



REV A - PROPOSED FRONT ELEVATION



REV A - PROPOSED EAST ELEVATION



REV A - PROPOSED REAR ELEVATION

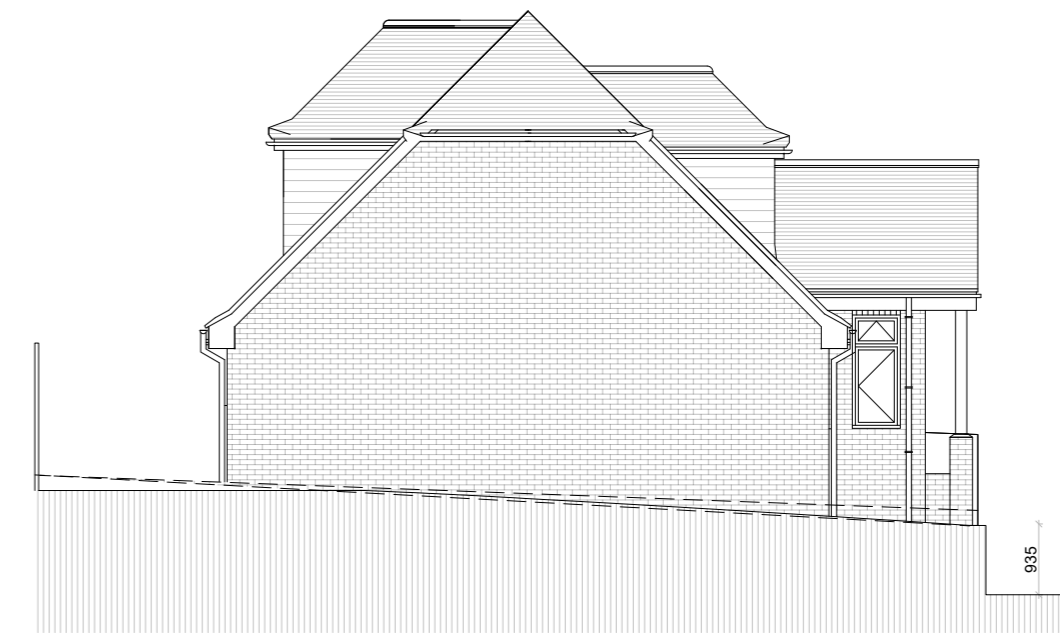

REV A - PROPOSED WEST ELEVATION

KEY:

Colorful lines representing current sloping

Northpoint: 

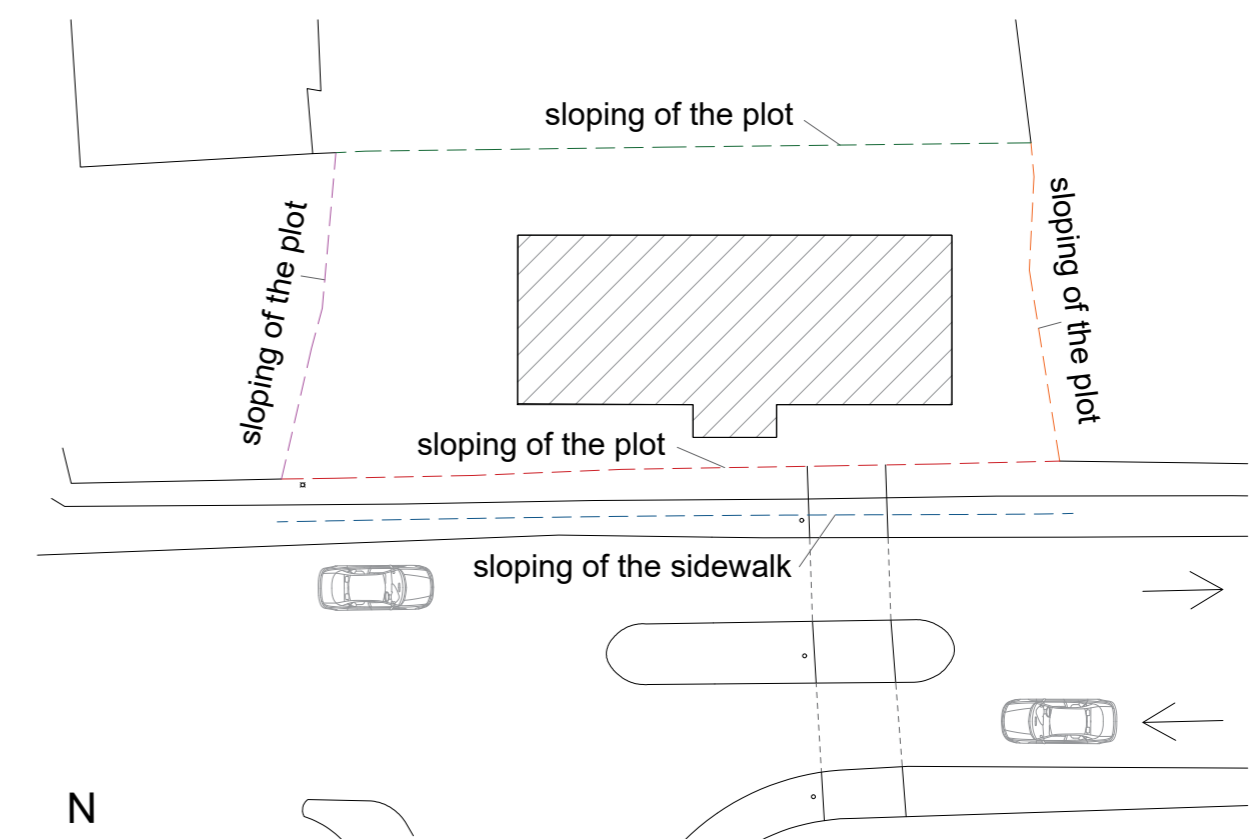

Site: 51 Egham Hill  
Egham  
TW20 0ER

Title: REV A - Proposed Elevations  
PLANNING

Client:  
Sahil Kahn

Drawing No.  
7

Scale: 1:100 at A2



Drawn by:  
KO

Date:  
09/09/2022

Checked by:  
IC

Disclaimer:  
Drawing not intended for purposes of construction. Do not scale off drawings except for purposes of planning.

**BeforeBricks**

3rd Floor, 86-90 Paul St.  
London EC2A 4NE  
0800 072 3695  
hello@beforebricks.com