

REV A - PROPOSED FIRST FLOOR PLAN

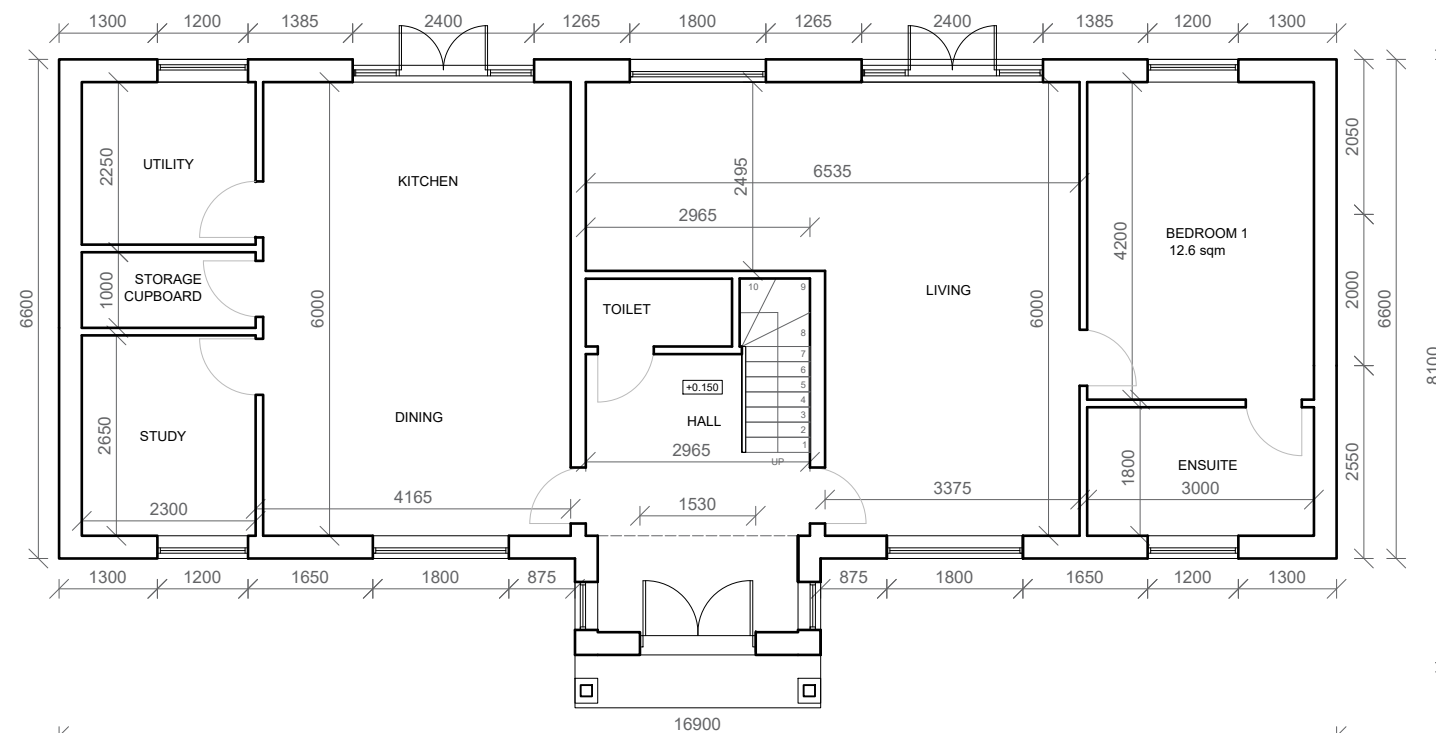

REV A - PROPOSED GROUND FLOOR PLAN

Notes:

REV A

- Two semi-detached houses turned into one detached house
- Built up area reduced from 138.8 m² to 115 m²
- Garden area increased from 153.1 m² to 195 m²
- Windows to habitable rooms on 1F removed from rear elevation to retain neighbours' privacy
- House mirroring the bungalow's orientation
- Southern corner of the proposed house located 3085 mm from the boundary between Nos. 8 & 51 and 3055 mm from the boundary between Nos. 33 & 51

Site: 51 Egham Hill
Egham
TW20 0ER

Title: REV A - Proposed Ground Floor Plan and First Floor Plan
PLANNING

Client:
Sahil Kahn

Drawing No.
6

Northpoint:



Disclaimer:
Drawing not intended for purposes of construction. Do not scale off drawings except for purposes of planning.

Scale: 1:100 at A3



Drawn by:
KO

Date:
09/09/2022

Checked by:
IC

BeforeBricks

3rd Floor, 86-90 Paul St.
London EC2A 4NE
0800 072 3695
hello@beforebricks.com