



Thornhill Road, Sutton Coldfield, West Midlands, B74 3EW

Thornhill Road, Sutton Coldfield, West Midlands, B74 3EW

£669,960



Description:

Kings Langley Estates are delighted to offer this well presented detached family home situated directly opposite Royal Sutton Park and within close proximity to local schools, shops and transportation. Approached via its own driveway the accommodation comprises: Entrance porch, hallway, lounge/dining room, fitted kitchen, utility room, snug/study and a ground floor wc. To the first floor is a landing area, four bedrooms, family bathroom and a separate wc. The property has a Tandem garage and to the rear a mature rear garden. An internal viewing comes strongly advised through the appointed Sole Agents.

- Detached Family Home
- Four Bedrooms
- Character Features
- Mature Rear Garden
- Viewings Advised

Additional Information:

Location: Within easy access to local amenities.

Viewings;

By appointment only, via Kings Langley Estates - Call 01923 947373

"With over 28 years experience within the property industry I have a wealth of knowledge in delivering exemplary and unsurpassed discretionary customer service to all clientele"

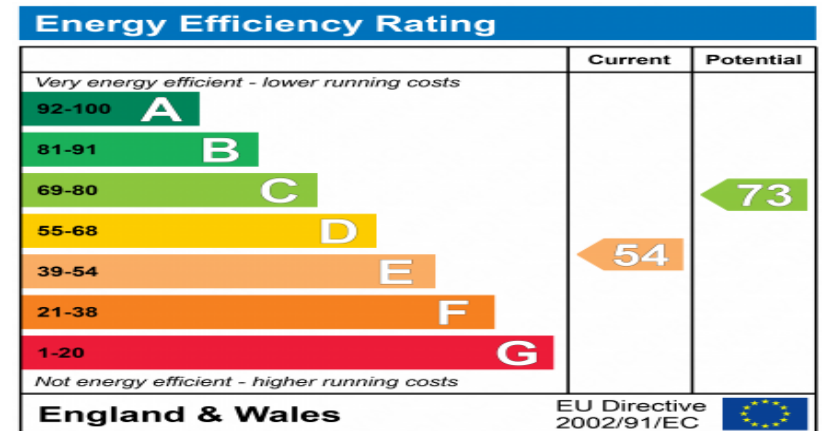

David Freeman
Director







Kings Langley Estates wishes to inform prospective buyers and tenants that these particulars are a guide and act as information only. All our details are given in good faith and believed to be correct at the time of printing but they don't form part of an offer or contract. No employee of the company has authority to make or give a representation or warranty in relation to this property. All fixtures and fittings, whether fitted or not are deemed removable by the vendor unless stated otherwise and room sizes are measured between internal wall surfaces, including furnishings.

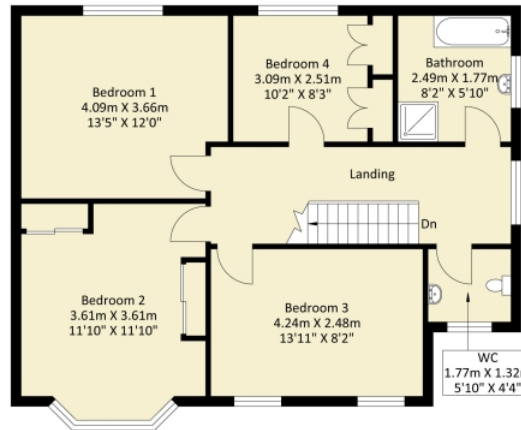

First Floor
Approximate Floor Area
776.07 sq. ft
(72.10 sq.m)

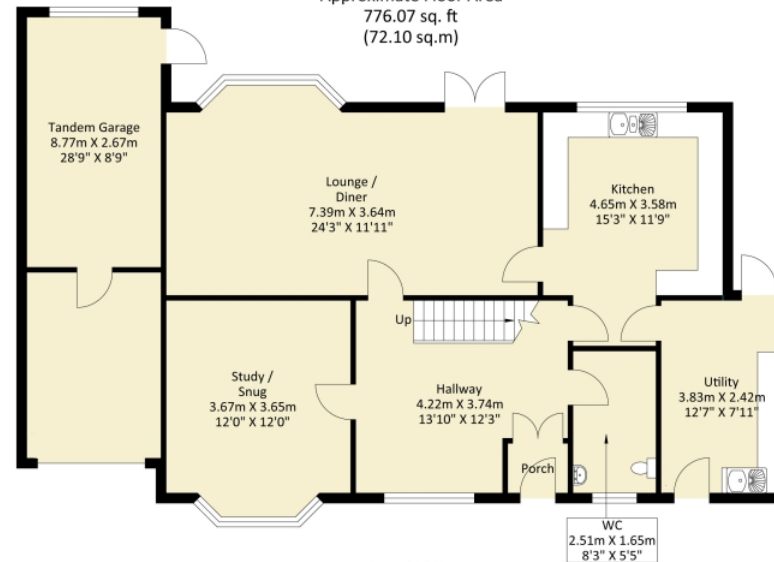

Ground Floor
Approximate Floor Area
1220.62 sq. ft
(113.40 sq.m)

Approximate Gross Internal Area = 185.50 sq m / 1996.69 sq ft

Illustration for identification purposes only, measurements are approximate, not to scale.

Kings Langley 07923 947373 - Hemel Hempstead 01442 979898
 info@kingslangleyestates.co.uk - www.kingslangleyestates.co.uk
 Kings House Business Centre, Home Park Estate, Station Road, Kings Langley, WD4 8LZ



**KINGS LANGLEY
ESTATES**

**FOR A FREE NO OBLIGATION VALUATION OF YOUR HOME CALL
01923 947373 OR 01442 979898**