

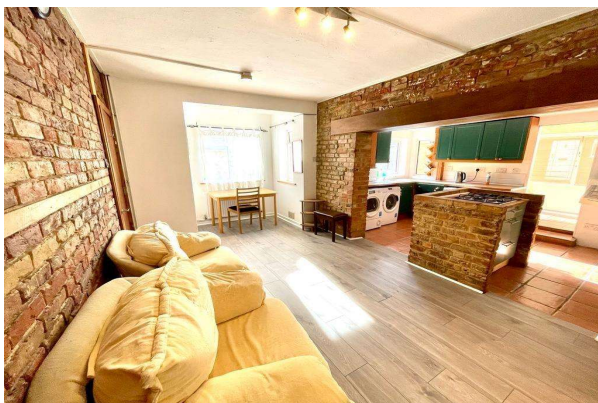

Kings Road, Egham, Surrey, TW20 9BN

£1,800pcm Guide Price



An extended three/four bedroom Victorian semi-detached residence located in the heart of Egham Town Centre with parking for up to two vehicles, two/three reception rooms, kitchen/breakfast room, four piece first floor bathroom and private garden.

AVAILABLE NOW - UNFURNISHED

Kings Road, Egham, Surrey, TW20 9BN

FLOORPLAN



Whilst every attempt has been made to ensure the accuracy of the floorplan contained here, measurements of doors, windows, rooms and any other items are approximate and no responsibility is taken for any error, omission or mis-statement. This plan is for illustrative purposes only and should be used as such by any prospective purchaser. The services, systems and appliances shown have not been tested and no guarantee as to their operability or efficiency can be given.
Made with Metropix ©2023

AWAITING EPC

COUNCIL TAX BAND: E - Runnymede Borough Council