

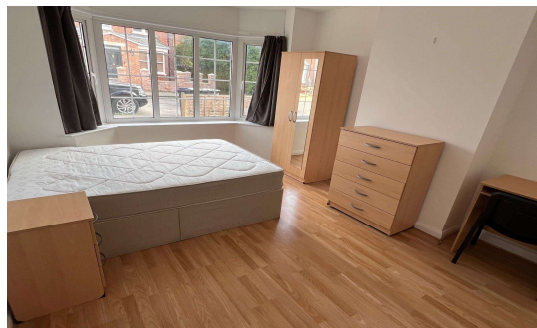

Rusham Park Avenue, Egham, TW20 9NB £545,000 Freehold



An extended four bedroom family home, situated within minutes of mainline station, local schools and High Street. Benefits include two reception rooms, large kitchen, two bathrooms, large 80ft (24.38m) garden area and two car private drive. Access to Windsor Great Park, Runnymede Nation Trust and Orbit Leisure Centre is close at hand. The M25 and Heathrow airport are also nearby.

Rusham Park Avenue, Egham, Surrey, TW20 9NB

FLOOR PLAN

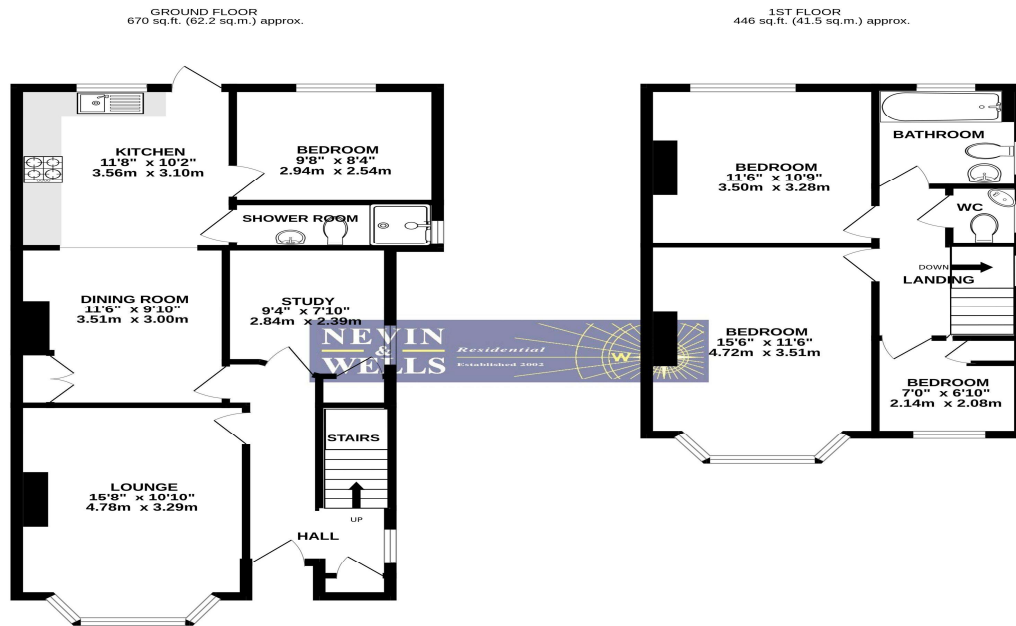

TOTAL FLOOR AREA: 1116 sq.ft. (103.7 sq.m.) approx.
Whilst every attempt has been made to ensure the accuracy of the floorplan contained here, measurements of doors, windows, rooms and any other items are approximate and no responsibility is taken for any error, omission or mis-statement. This plan is for illustrative purposes only and should be used as such by any prospective purchaser. The services, systems and appliances shown have not been tested and no guarantee as to their operability or efficiency can be given.
Made with Metropix ©2024

All measurements are approximate. Nevin & Wells Residential have not tested any systems or appliances.

EPC

44, Rusham Park Avenue EGHAM TW20 9NB		Energy rating D
Valid until 10 July 2029	Certificate number 8807-5285-9629-3306-9313	
Property type	Semi-detached house	
Total floor area	93 square metres	

Rules on letting this property

Properties can be let if they have an energy rating from A to E.

You can read [guidance for landlords on the regulations and exemptions](#).

Energy rating and score

This property's energy rating is D. It has the potential to be B.

[See how to improve this property's energy efficiency.](#)



The graph shows this property's current and potential energy rating.

COUNCIL TAX BAND:

E - Runnymede Borough Council

VIEWINGS:

By appointment with the clients selling agents, Nevin & Wells Residential on 01784 437 437 or visit www.nevinandwells.co.uk





Rusham Park Avenue, Egham, TW20 9NB £545,000 Freehold

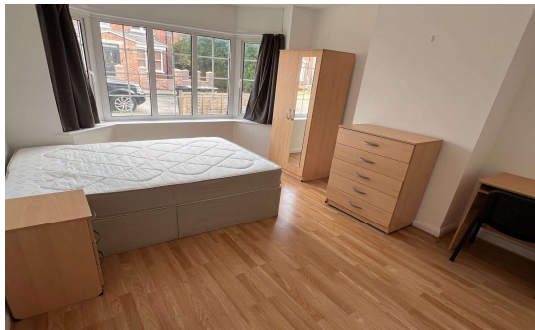

An extended four bedroom family home, situated within minutes of mainline station, local schools and High Street. Benefits include two reception rooms, large kitchen, two bathrooms, large 80ft (24.38m) garden area and two car private drive. Access to Windsor Great Park, Runnymede Nation Trust and Orbit Leisure Centre is close at hand. The M25 and Heathrow airport are also nearby.

Rusham Park Avenue, Egham, Surrey, TW20 9NB

FLOOR PLAN

GROUND FLOOR
670 sq.ft. (62.2 sq.m.) approx.

1ST FLOOR
446 sq.ft. (41.5 sq.m.) approx.

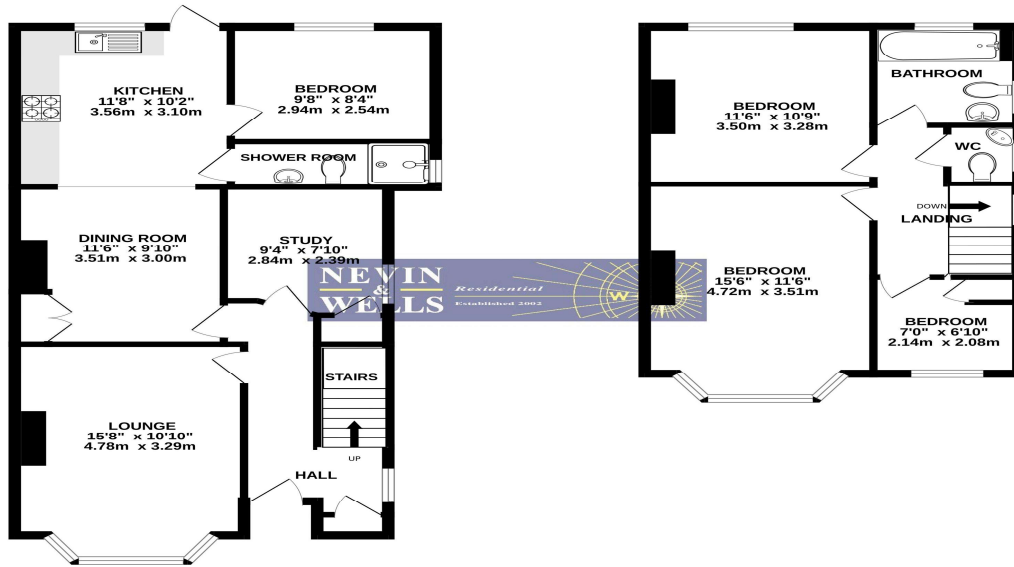

TOTAL FLOOR AREA: 1116 sq.ft. (103.7 sq.m.) approx.

Whilst every attempt has been made to ensure the accuracy of the floorplan contained here, measurements of doors, windows, rooms and any other items are approximate and no responsibility is taken for any error, omission or mis-statement. This plan is for illustrative purposes only and should be used as such by any prospective purchaser. The services, systems and appliances shown have not been tested and no guarantee as to their operability or efficiency can be given.
Made with Metropix ©2024

All measurements are approximate. Nevin & Wells Residential have not tested any systems or appliances.

EPC

44, Rusham Park Avenue EGHAM TW20 9NB		Energy rating D
Valid until 10 July 2029	Certificate number 8807-5285-9629-3306-9313	
Property type	Semi-detached house	
Total floor area	93 square metres	

Rules on letting this property

Properties can be let if they have an energy rating from A to E.

You can read [guidance for landlords on the regulations and exemptions](#).

Energy rating and score

This property's energy rating is D. It has the potential to be B.

[See how to improve this property's energy efficiency.](#)

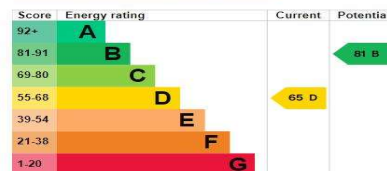

The graph shows this property's current and potential energy rating.

COUNCIL TAX BAND:

E - Runnymede Borough Council

VIEWINGS:

By appointment with the clients selling agents, Nevin & Wells Residential on 01784 437 437 or visit www.nevinandwells.co.uk





Rusham Park Avenue, Egham, TW20 9NB £545,000 Freehold

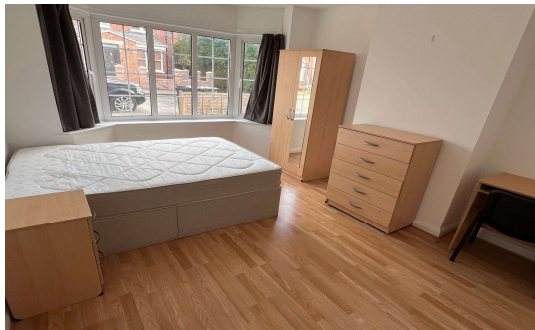

An extended four bedroom family home, situated within minutes of mainline station, local schools and High Street. Benefits include two reception rooms, large kitchen, two bathrooms, large 80ft (24.38m) garden area and two car private drive. Access to Windsor Great Park, Runnymede Nation Trust and Orbit Leisure Centre is close at hand. The M25 and Heathrow airport are also nearby.

Rusham Park Avenue, Egham, Surrey, TW20 9NB

FLOOR PLAN

GROUND FLOOR
670 sq.ft. (62.2 sq.m.) approx.

1ST FLOOR
446 sq.ft. (41.5 sq.m.) approx.

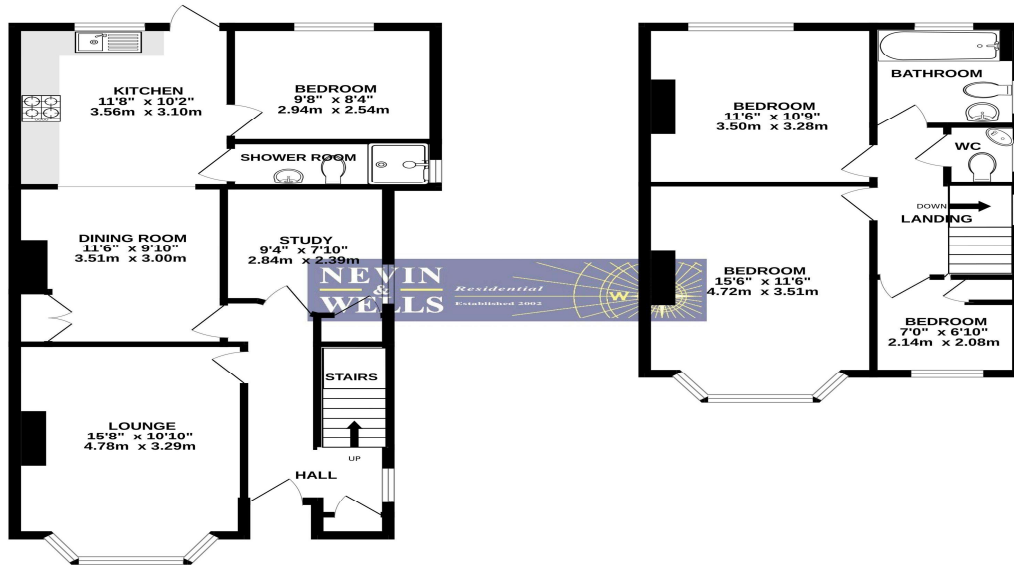

TOTAL FLOOR AREA: 1116 sq.ft. (103.7 sq.m.) approx.

Whilst every attempt has been made to ensure the accuracy of the floorplan contained here, measurements of doors, windows, rooms and any other items are approximate and no responsibility is taken for any error, omission or mis-statement. This plan is for illustrative purposes only and should be used as such by any prospective purchaser. The services, systems and appliances shown have not been tested and no guarantee as to their operability or efficiency can be given.
Made with Metropix ©2024

All measurements are approximate. Nevin & Wells Residential have not tested any systems or appliances.

EPC

44, Rusham Park Avenue EGHAM TW20 9NB		Energy rating D
Valid until 10 July 2029	Certificate number 8807-5285-9629-3306-9313	
Property type	Semi-detached house	
Total floor area	93 square metres	

Rules on letting this property

Properties can be let if they have an energy rating from A to E.

You can read [guidance for landlords on the regulations and exemptions](#).

Energy rating and score

This property's energy rating is D. It has the potential to be B.

[See how to improve this property's energy efficiency.](#)

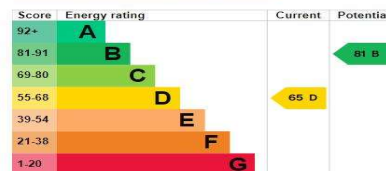

The graph shows this property's current and potential energy rating.

COUNCIL TAX BAND:

E - Runnymede Borough Council

VIEWINGS:

By appointment with the clients selling agents, Nevin & Wells Residential on 01784 437 437 or visit www.nevinandwells.co.uk





Rusham Park Avenue, Egham, TW20 9NB £545,000 Freehold

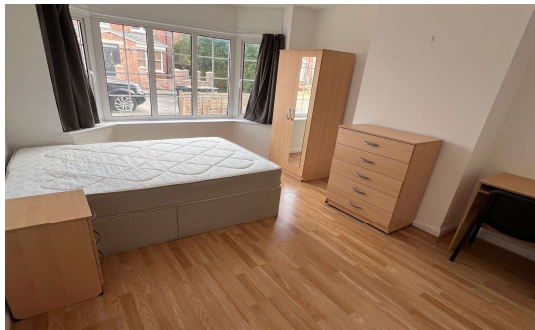

An extended four bedroom family home, situated within minutes of mainline station, local schools and High Street. Benefits include two reception rooms, large kitchen, two bathrooms, large 80ft (24.38m) garden area and two car private drive. Access to Windsor Great Park, Runnymede Nation Trust and Orbit Leisure Centre is close at hand. The M25 and Heathrow airport are also nearby.

Rusham Park Avenue, Egham, Surrey, TW20 9NB

FLOOR PLAN

GROUND FLOOR
670 sq.ft. (62.2 sq.m.) approx.

1ST FLOOR
446 sq.ft. (41.5 sq.m.) approx.

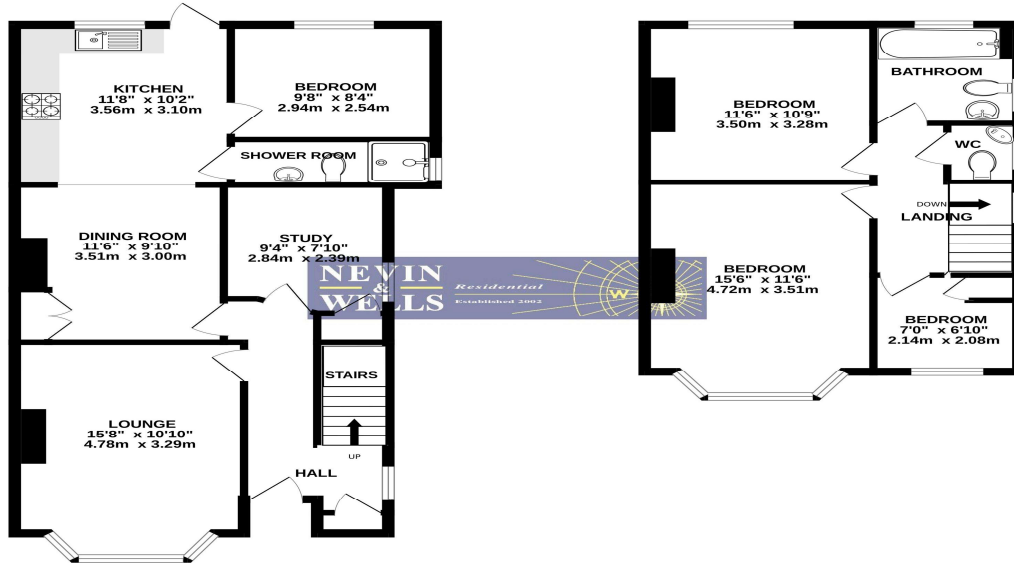

TOTAL FLOOR AREA: 1116 sq.ft. (103.7 sq.m.) approx.

Whilst every attempt has been made to ensure the accuracy of the floorplan contained here, measurements of doors, windows, rooms and any other items are approximate and no responsibility is taken for any error, omission or mis-statement. This plan is for illustrative purposes only and should be used as such by any prospective purchaser. The services, systems and appliances shown have not been tested and no guarantee as to their operability or efficiency can be given.
Made with Metropix ©2024

All measurements are approximate. Nevin & Wells Residential have not tested any systems or appliances.

EPC

44, Rusham Park Avenue EGHAM TW20 9NB		Energy rating D
Valid until 10 July 2029	Certificate number 8807-5285-9629-3306-9313	
Property type	Semi-detached house	
Total floor area	93 square metres	

Rules on letting this property

Properties can be let if they have an energy rating from A to E.

You can read [guidance for landlords on the regulations and exemptions](#).

Energy rating and score

This property's energy rating is D. It has the potential to be B.

[See how to improve this property's energy efficiency.](#)

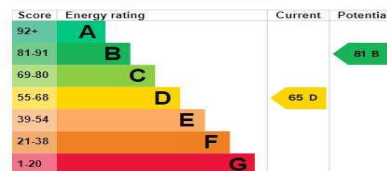

The graph shows this property's current and potential energy rating.

COUNCIL TAX BAND:

E - Runnymede Borough Council

VIEWINGS:

By appointment with the clients selling agents, Nevin & Wells Residential on 01784 437 437 or visit www.nevinandwells.co.uk





Rusham Park Avenue, Egham, TW20 9NB £545,000 Freehold

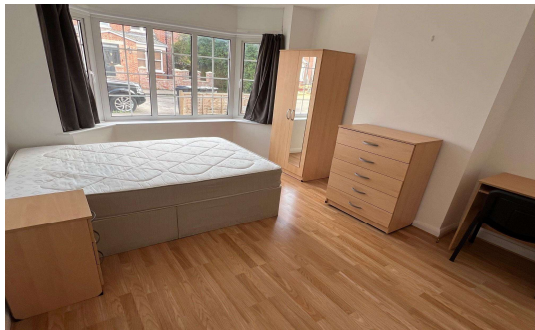

An extended four bedroom family home, situated within minutes of mainline station, local schools and High Street. Benefits include two reception rooms, large kitchen, two bathrooms, large 80ft (24.38m) garden area and two car private drive. Access to Windsor Great Park, Runnymede Nation Trust and Orbit Leisure Centre is close at hand. The M25 and Heathrow airport are also nearby.

Rusham Park Avenue, Egham, Surrey, TW20 9NB

FLOOR PLAN

GROUND FLOOR
670 sq.ft. (62.2 sq.m.) approx.

1ST FLOOR
446 sq.ft. (41.5 sq.m.) approx.

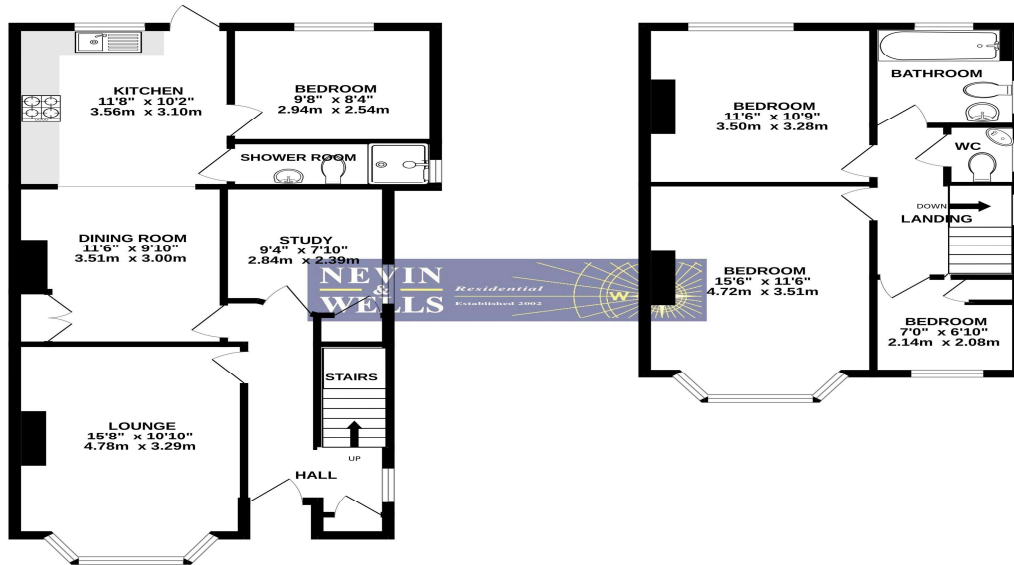

TOTAL FLOOR AREA: 1116 sq.ft. (103.7 sq.m.) approx.

Whilst every attempt has been made to ensure the accuracy of the floorplan contained here, measurements of doors, windows, rooms and any other items are approximate and no responsibility is taken for any error, omission or mis-statement. This plan is for illustrative purposes only and should be used as such by any prospective purchaser. The services, systems and appliances shown have not been tested and no guarantee as to their operability or efficiency can be given.
Made with Metropix ©2024

All measurements are approximate. Nevin & Wells Residential have not tested any systems or appliances.

EPC

44, Rusham Park Avenue EGHAM TW20 9NB		Energy rating D
Valid until 10 July 2029	Certificate number 8807-5285-9629-3306-9313	
Property type	Semi-detached house	
Total floor area	93 square metres	

Rules on letting this property

Properties can be let if they have an energy rating from A to E.

You can read [guidance for landlords on the regulations and exemptions](#).

Energy rating and score

This property's energy rating is D. It has the potential to be B.

[See how to improve this property's energy efficiency.](#)

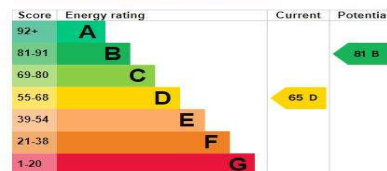

The graph shows this property's current and potential energy rating.

COUNCIL TAX BAND:

E - Runnymede Borough Council

VIEWINGS:

By appointment with the clients selling agents, Nevin & Wells Residential on 01784 437 437 or visit www.nevinandwells.co.uk





Rusham Park Avenue, Egham, TW20 9NB £545,000 Freehold

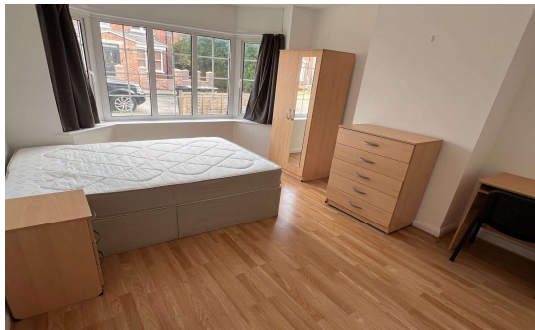

An extended four bedroom family home, situated within minutes of mainline station, local schools and High Street. Benefits include two reception rooms, large kitchen, two bathrooms, large 80ft (24.38m) garden area and two car private drive. Access to Windsor Great Park, Runnymede Nation Trust and Orbit Leisure Centre is close at hand. The M25 and Heathrow airport are also nearby.

Rusham Park Avenue, Egham, Surrey, TW20 9NB

FLOOR PLAN

GROUND FLOOR
670 sq.ft. (62.2 sq.m.) approx.

1ST FLOOR
446 sq.ft. (41.5 sq.m.) approx.

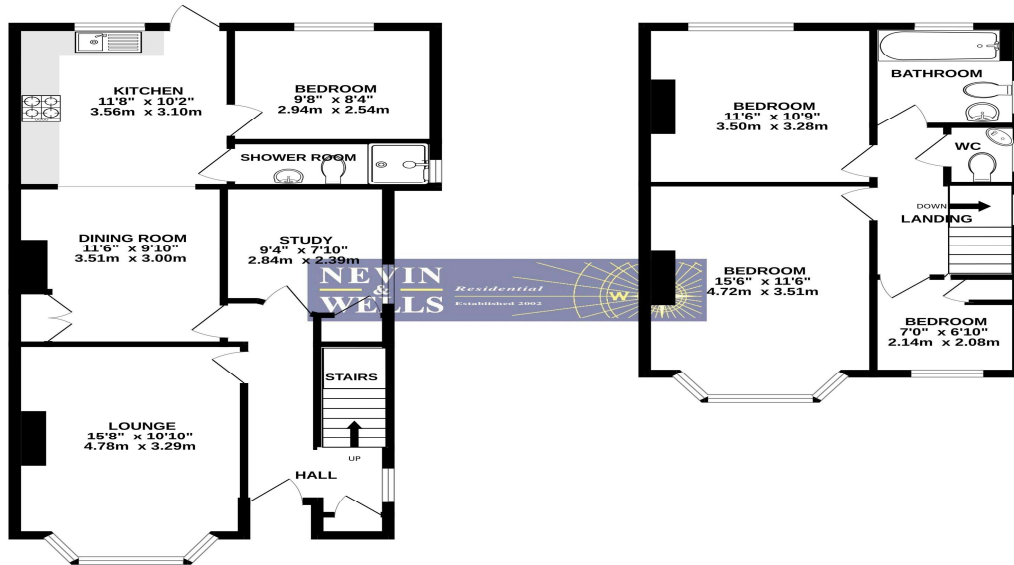

TOTAL FLOOR AREA: 1116 sq.ft. (103.7 sq.m.) approx.

Whilst every attempt has been made to ensure the accuracy of the floorplan contained here, measurements of doors, windows, rooms and any other items are approximate and no responsibility is taken for any error, omission or mis-statement. This plan is for illustrative purposes only and should be used as such by any prospective purchaser. The services, systems and appliances shown have not been tested and no guarantee as to their operability or efficiency can be given.
Made with Metropix ©2024

All measurements are approximate. Nevin & Wells Residential have not tested any systems or appliances.

EPC

44, Rusham Park Avenue EGHAM TW20 9NB		Energy rating D
Valid until 10 July 2029	Certificate number 8807-5285-9629-3306-9313	
Property type	Semi-detached house	
Total floor area	93 square metres	

Rules on letting this property

Properties can be let if they have an energy rating from A to E.

You can read [guidance for landlords on the regulations and exemptions](#).

Energy rating and score

This property's energy rating is D. It has the potential to be B.

[See how to improve this property's energy efficiency.](#)

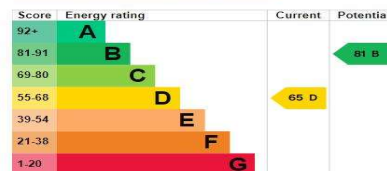

The graph shows this property's current and potential energy rating.

COUNCIL TAX BAND:

E - Runnymede Borough Council

VIEWINGS:

By appointment with the clients selling agents, Nevin & Wells Residential on 01784 437 437 or visit www.nevinandwells.co.uk

