

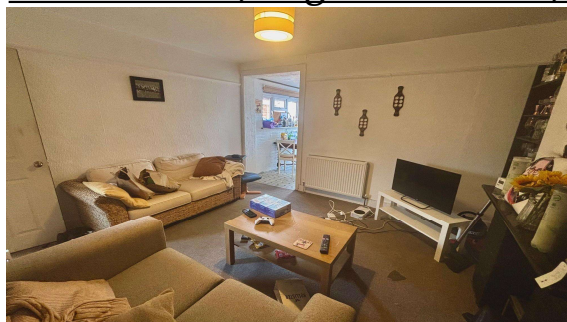

**Harvest Road, Englefield Green, TW20 0QR**

**£485,000 F/H**



Situated within the heart of Englefield Green Village is this Edwardian semi-detached residence. Located within just yards of Village shops, nurseries, primary schools and the Village Green. Accommodation comprises two reception rooms, kitchen/breakfast room, family bathroom, two double bedrooms, private rear garden, potential for own driveway (Subject to Local Authority Approval). No onward chain.

**Harvest Road Englefield Green, Surrey, TW20 0QR**

**FLOOR PLAN**



All measurements are approximate. Nevin & Wells Residential have not tested any systems or appliances.

**EPC**

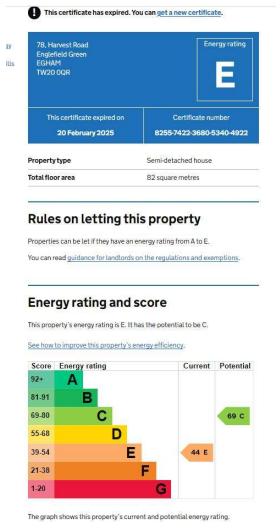

**COUNCIL TAX BAND:**

**E - Runnymede Borough Council**

**VIEWINGS:**

By appointment with the clients selling agents,  
Nevin & Wells Residential on 01784 437 437 or  
visit [www.nevinandwells.co.uk](http://www.nevinandwells.co.uk)

