



See More Online

# **KFB:** Key Facts For Buyers

A Guide to This Property & the Local Area

**Monday 15<sup>th</sup> September 2025**

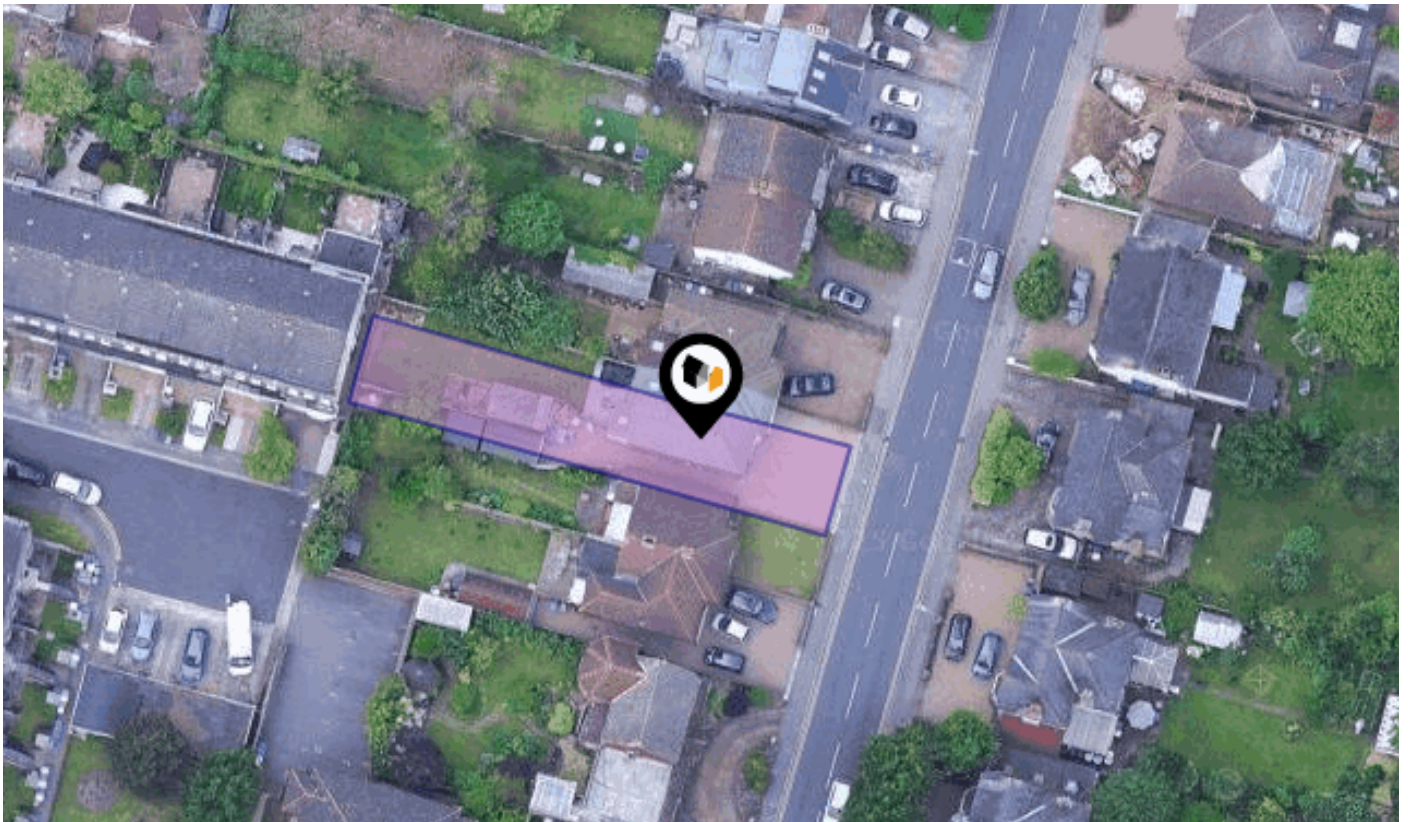

**AVENUE ROAD, BEXLEYHEATH, DA7**

## **EweMove**

113 Broadway Bexleyheath Kent DA6 7JH

020 3953 8023

robert.bearsby@ewemove.com

www.ewemove.com

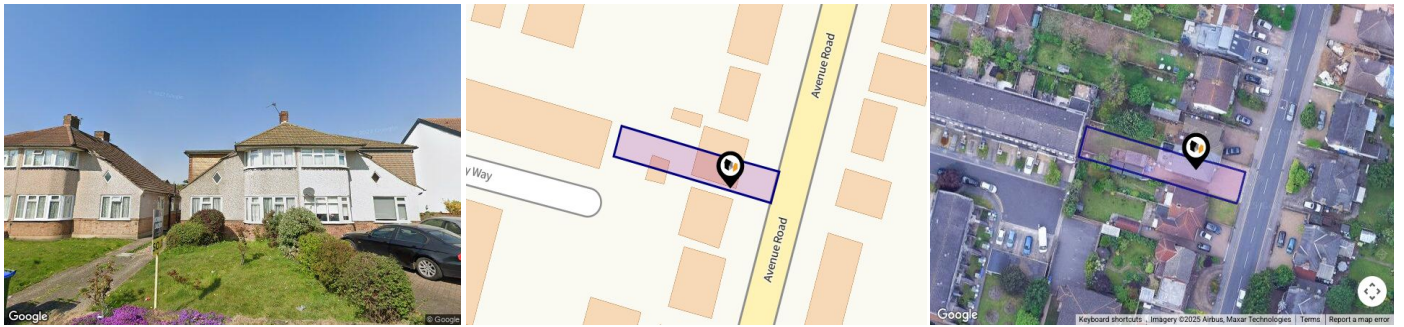

## Property

<b>Type:</b>	Semi-Detached	<b>Tenure:</b>	Freehold
<b>Bedrooms:</b>	4		
<b>Floor Area:</b>	1,280 ft <sup>2</sup> / 119 m <sup>2</sup>		
<b>Plot Area:</b>	0.08 acres		
<b>Year Built :</b>	1930-1949		
<b>Council Tax :</b>	Band E		
<b>Annual Estimate:</b>	£2,760		
<b>Title Number:</b>	SGL822496		

## Local Area

<b>Local Authority:</b>	Bexley	<b>Estimated Broadband Speeds</b> (Standard - Superfast - Ultrafast)	
<b>Conservation Area:</b>	No	<b>18</b> mb/s	<b>1800</b> mb/s
<b>Flood Risk:</b>			
• Rivers & Seas	Very low		
• Surface Water	Very low		

**Mobile Coverage:**  
(based on calls indoors)



**Satellite/Fibre TV Availability:**



# Planning History

## This Address



Planning records for: *Avenue Road, Bexleyheath, DA7*

Reference - 21/01959/FUL	
<b>Decision:</b>	Granted with Conditions
<b>Date:</b>	11th June 2021
<b>Description:</b>	Part one/part two storey side and rear extension.



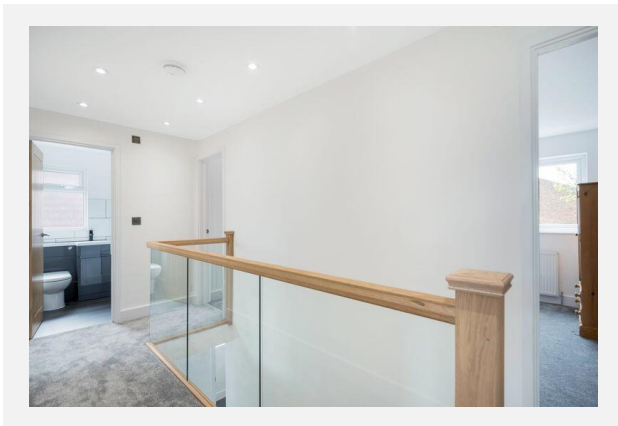
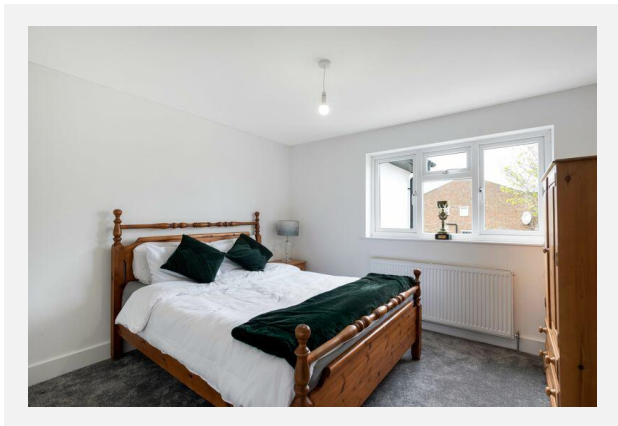
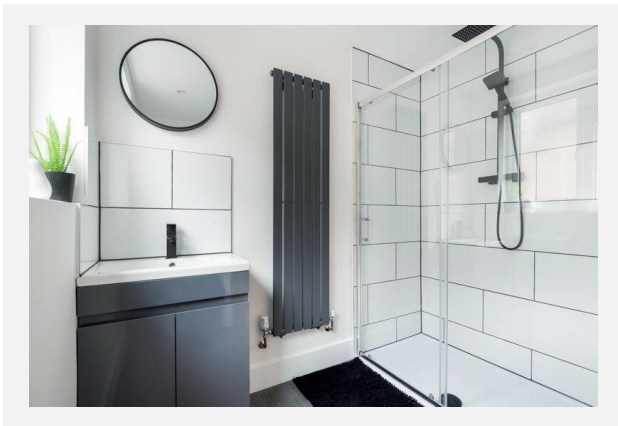
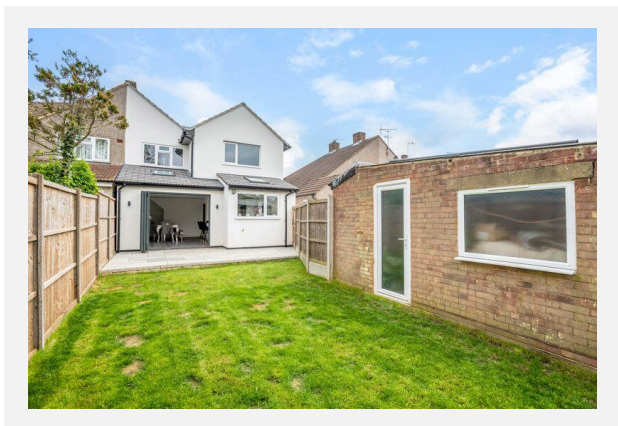
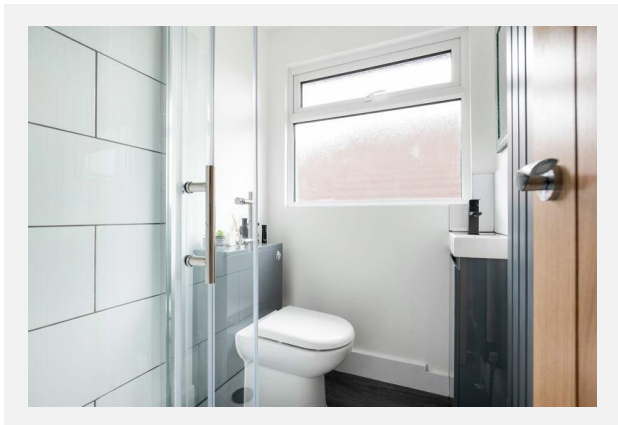

# Gallery Photos

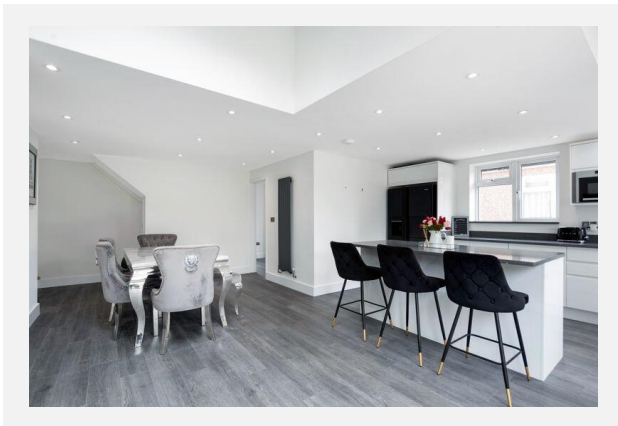
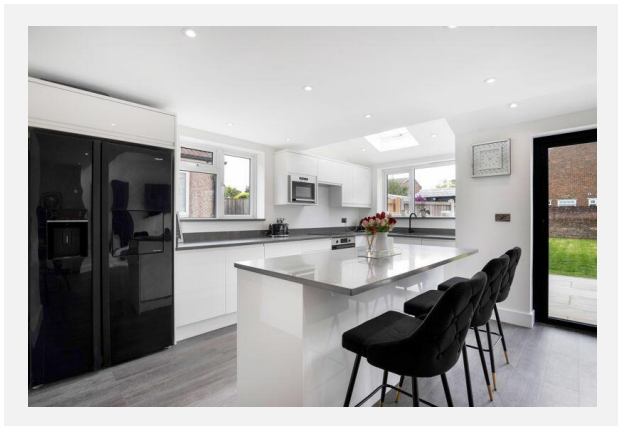
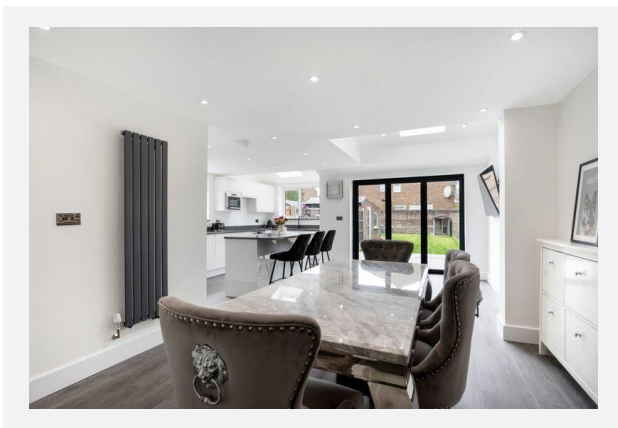
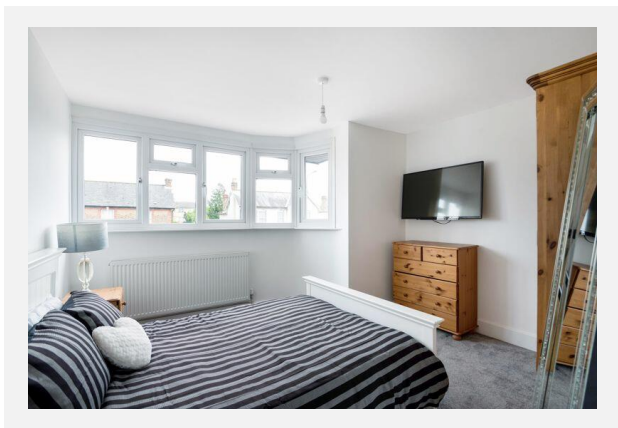
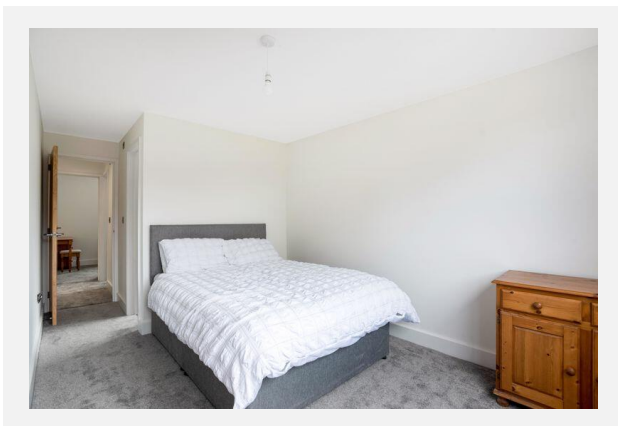
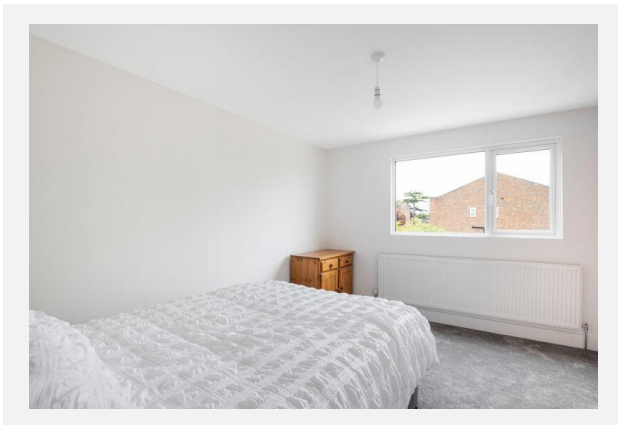
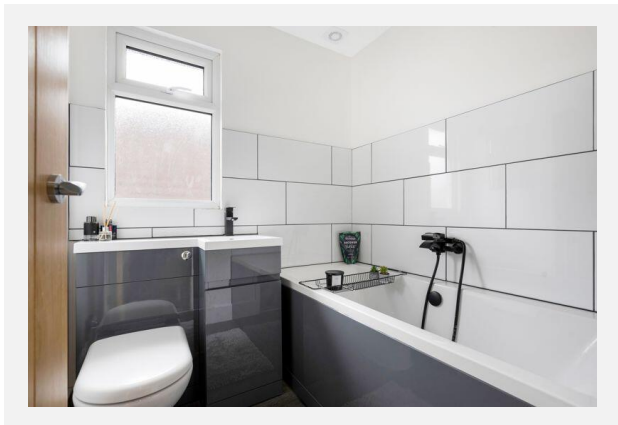



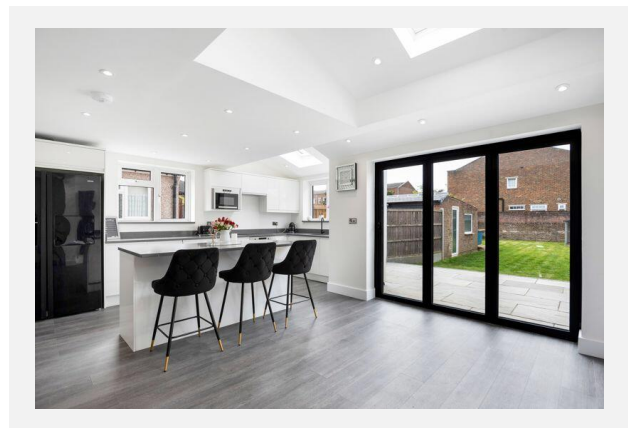
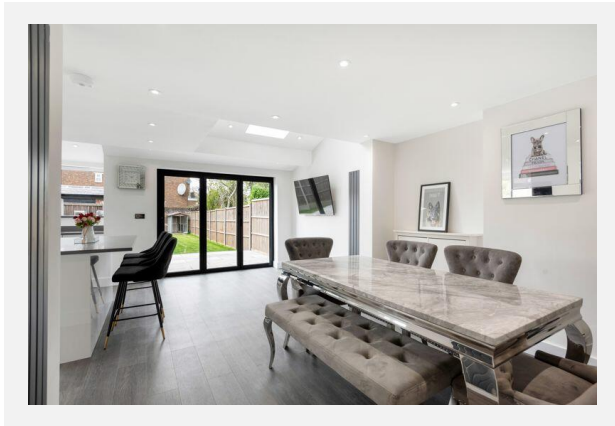

# Property EPC - Certificate



DA7

Energy rating

# C

Valid until 07.08.2033

Score	Energy rating	Current	Potential
92+	A		
81-91	B		88   B
69-80	C	73   C	
55-68	D		
39-54	E		
21-38	F		
1-20	G		

### Additional EPC Data

---

<b>Property Type:</b>	House
<b>Build Form:</b>	Semi-Detached
<b>Transaction Type:</b>	Marketed sale
<b>Energy Tariff:</b>	Single
<b>Main Fuel:</b>	Mains gas (not community)
<b>Main Gas:</b>	Yes
<b>Flat Top Storey:</b>	No
<b>Top Storey:</b>	0
<b>Glazing Type:</b>	Double glazing installed during or after 2002
<b>Previous Extension:</b>	4
<b>Open Fireplace:</b>	0
<b>Ventilation:</b>	Natural
<b>Walls:</b>	Solid brick, as built, no insulation (assumed)
<b>Walls Energy:</b>	Very Poor
<b>Roof:</b>	Pitched, 100 mm loft insulation
<b>Roof Energy:</b>	Average
<b>Main Heating:</b>	Boiler and radiators, mains gas
<b>Main Heating Controls:</b>	Programmer, room thermostat and TRVs
<b>Hot Water System:</b>	From main system
<b>Hot Water Energy Efficiency:</b>	Good
<b>Lighting:</b>	Low energy lighting in all fixed outlets
<b>Floors:</b>	Solid, no insulation (assumed)
<b>Total Floor Area:</b>	119 m <sup>2</sup>



# Market

## House Price Statistics



### 10 Year History of Average House Prices by Property Type in DA7

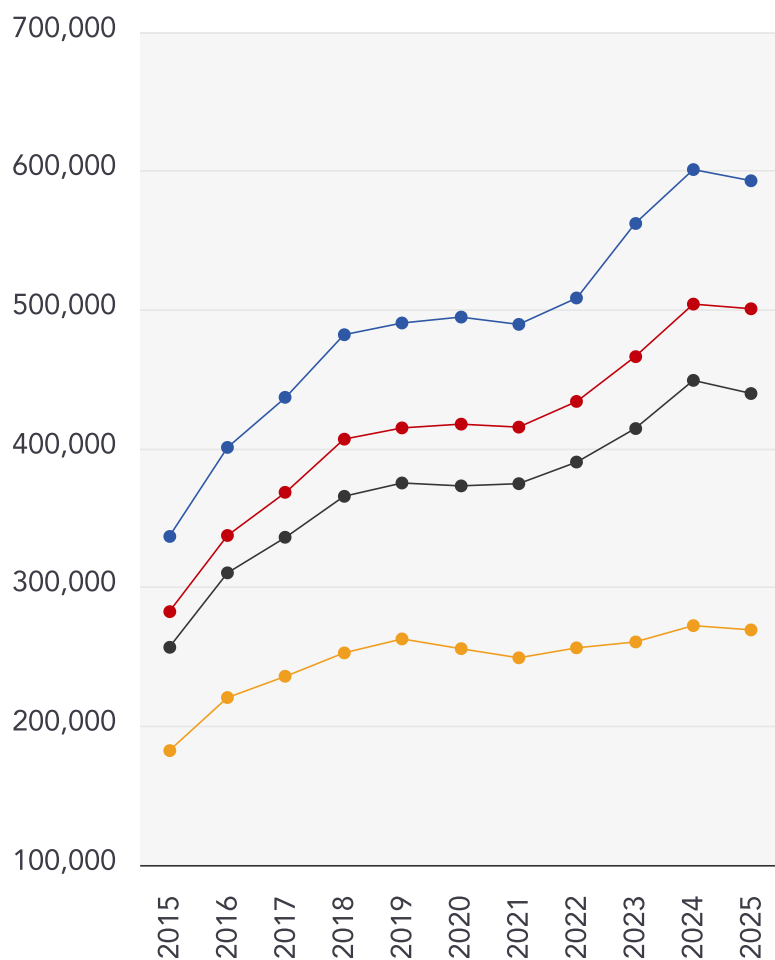

Detached

**+76.11%**

Semi-Detached

**+77.24%**

Terraced

**+71.18%**

Flat

**+47.68%**

# Maps

## Coal Mining

This map displays nearby coal mine entrances and their classifications.

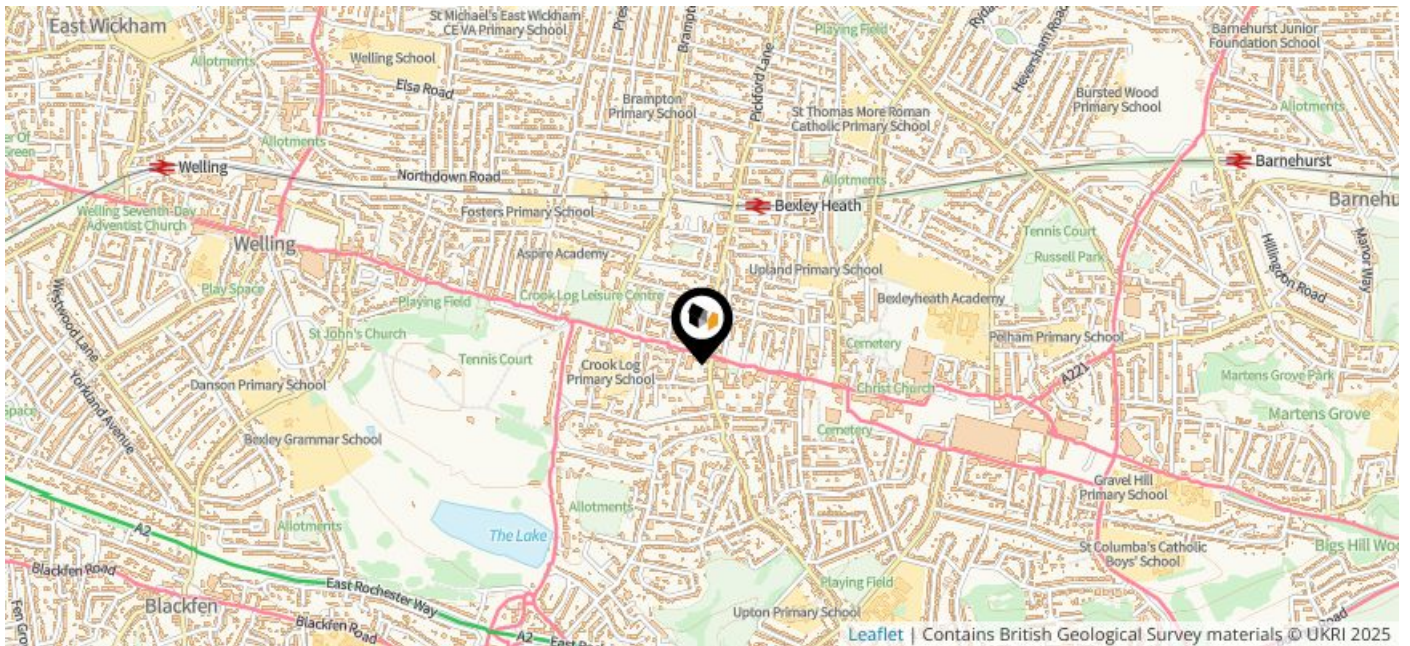

### Mine Entry

- ✕ Adit
- ✕ Gutter Pit
- ✕ Shaft







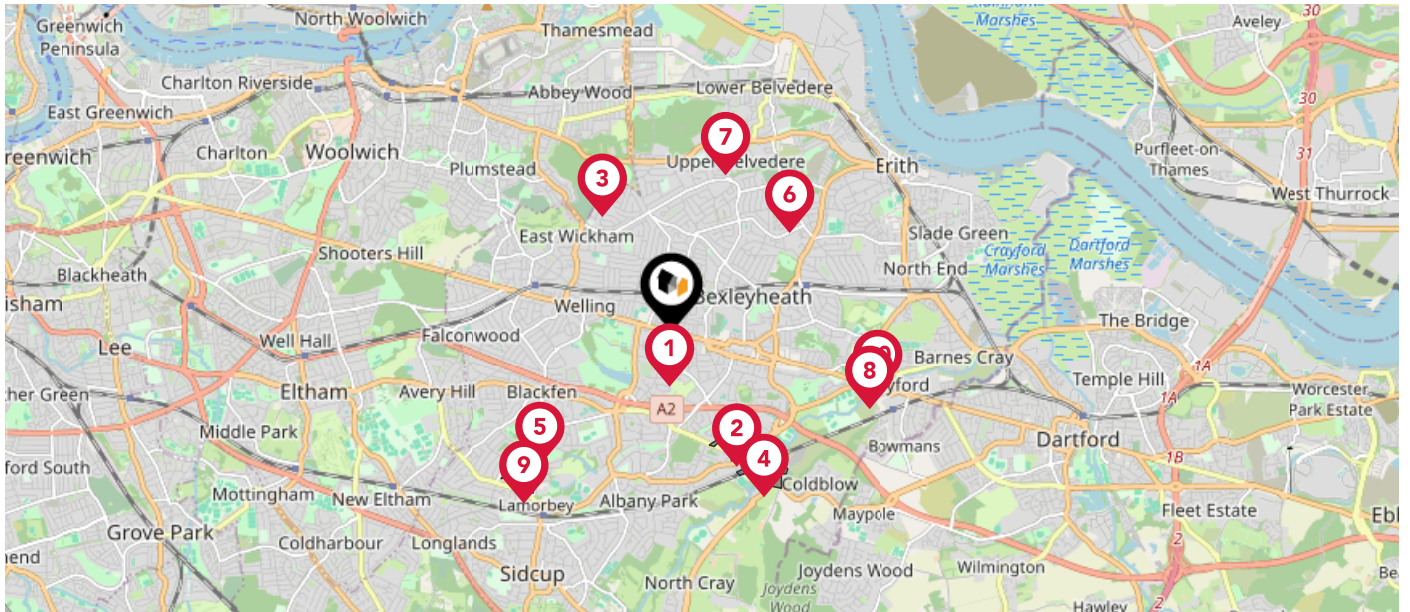



The Coal Authority has records of over 175,000 mine entries within the UK captured in the National Coal Mining database, derived from sources including abandonment plans, geological and topographical plans.

Coal mining activity is recorded as far back as the 13th century, but prior to 1872 there was no requirement to deposit abandonment plans. It is therefore believed there may be many unrecorded mine entries of which the Authority has no information or knowledge. These entries do not, therefore, appear within the Authority's national dataset as shown on this map.

This map displays nearby official conservation areas. Every local authority in England has at least one conservation area. Most are designated by the Council as the local planning authority, though Historic England and the Secretary of State also have the power to create them.



### Nearby Conservation Areas

-  1 Red House Lane
-  2 Parkhurst
-  3 GOLDIE LEIGH HOSPITAL CONSERVATION AREA
-  4 Old Bexley
-  5 The Oval
-  6 Brook Street
-  7 Woolwich Road
-  8 Star Hill
-  9 The Hollies
-  10 Iron Mill Lane



# Maps

## Council Wards

The UK is divided into wards that are used for local elections to elect local government councillors. Sometimes these are known as 'electoral divisions'. Population counts can vary substantially between wards, but the national average is about 5,500

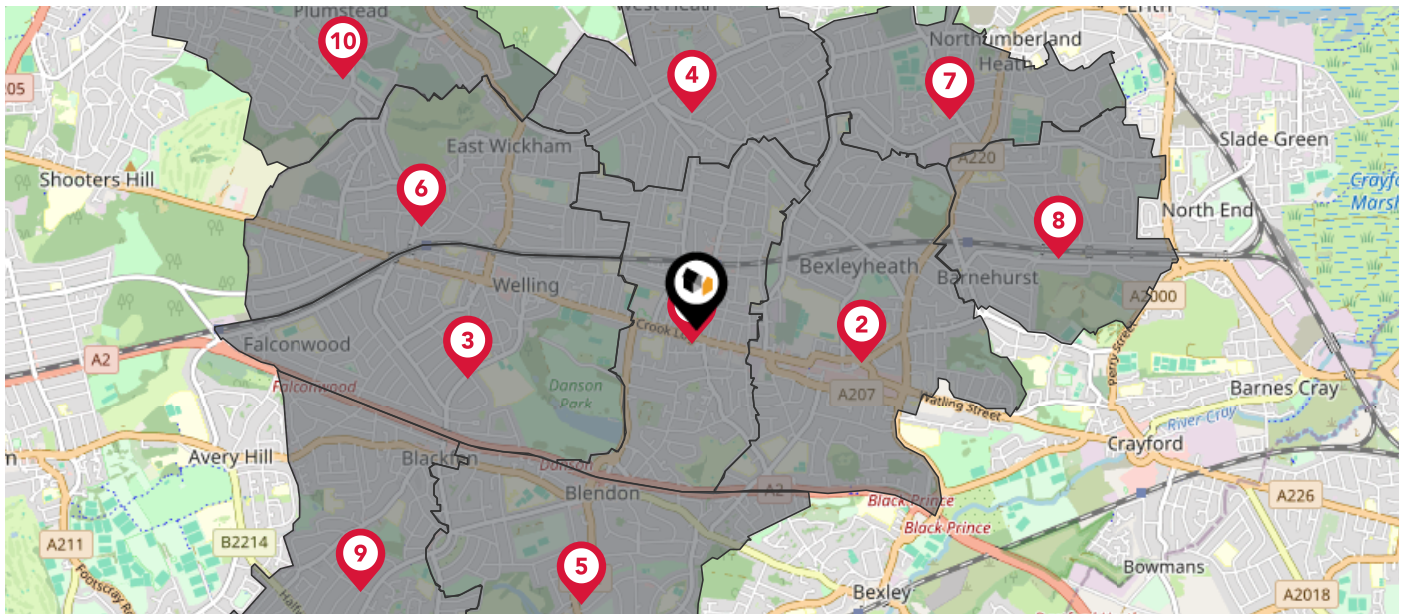

### Nearby Council Wards

- 1 Crook Log Ward
- 2 Bexleyheath Ward
- 3 Falconwood & Welling Ward
- 4 West Heath Ward
- 5 Blendon & Penhill Ward
- 6 East Wickham Ward
- 7 Northumberland Heath Ward
- 8 Barnehurst Ward
- 9 Blackfen & Lamorbey Ward
- 10 Plumstead Common Ward



# Maps

## Rail Noise

This map displays the noise levels from nearby network rail and HS1 railway routes that affect this property...

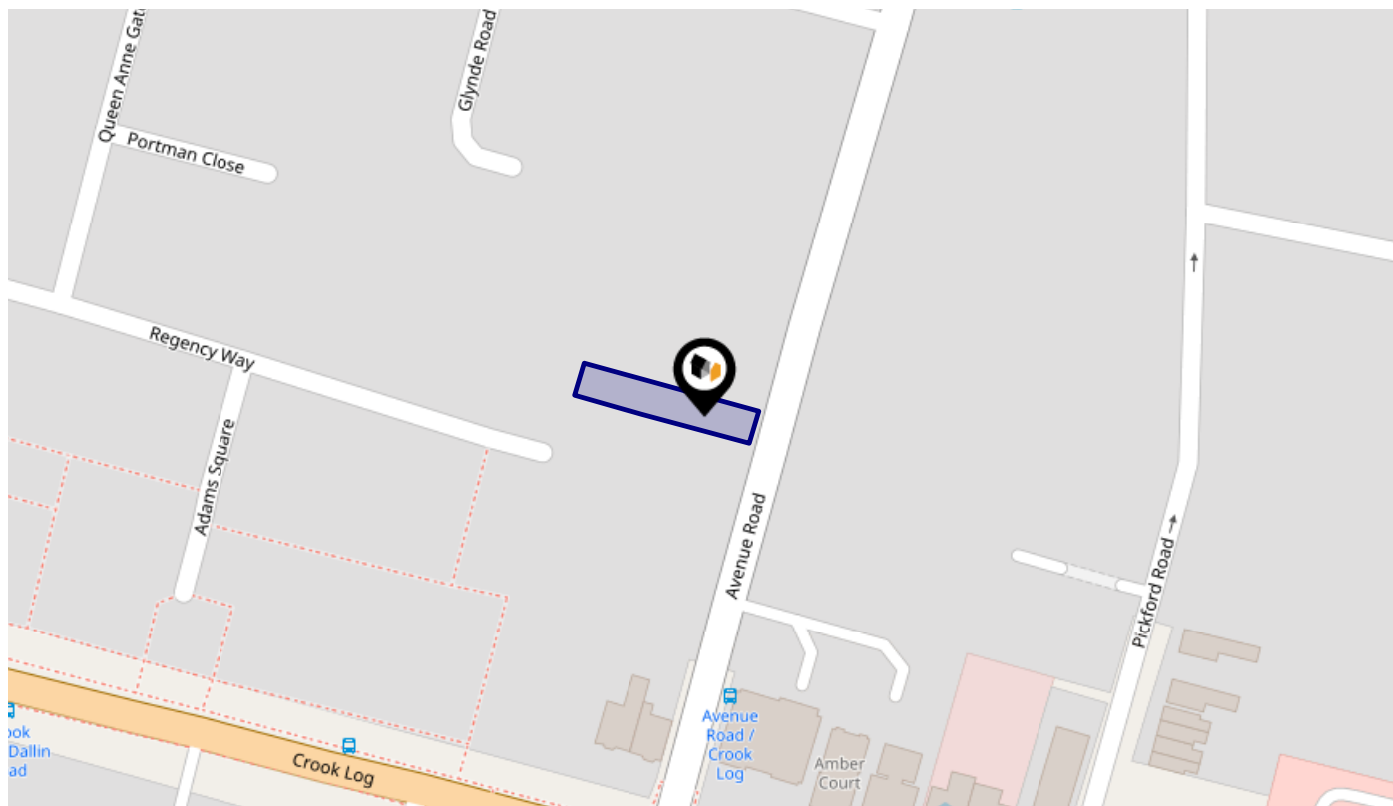





### Rail Noise Data

This data indicates the level of noise according to the strategic noise mapping of rail sources within areas with a population of at least 100,000 people (agglomerations) and along Network Rail and HS1 traffic routes.

The data indicates the annual average noise levels for the 16-hour period between 0700 - 2300.

Noise levels are modelled on a 10m grid at a receptor height of 4m above ground, polygons are then produced by merging neighbouring cells within the following noise classes:

5		75.0+ dB	
4		70.0-74.9 dB	
3		65.0-69.9 dB	
2		60.0-64.9 dB	
1		55.0-59.9 dB	

# Flood Risk

## Rivers & Seas - Flood Risk

This map shows the chance of flooding from rivers and / or the sea, taking into account flood defences and their condition.

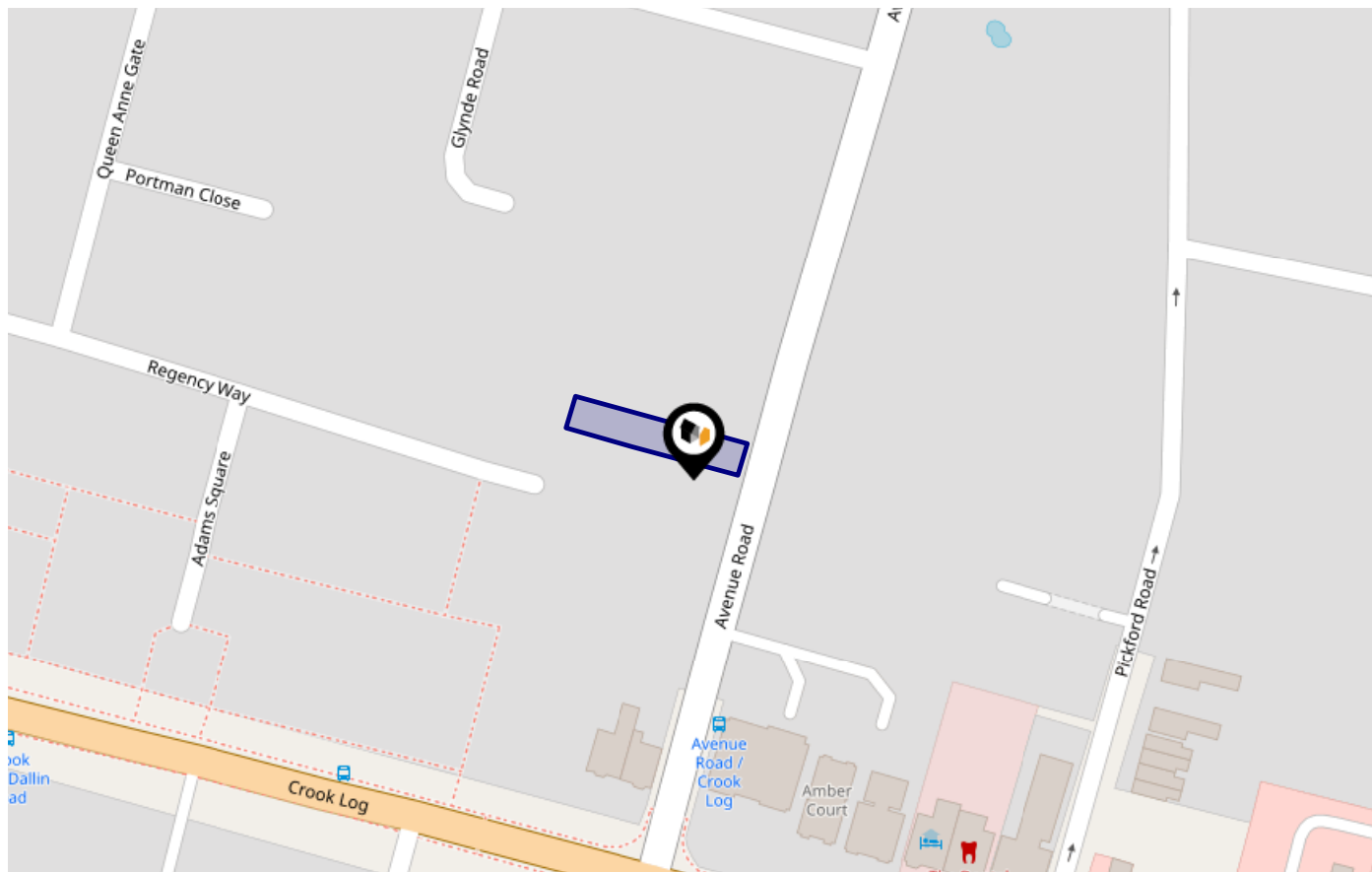

**Risk Rating: Very low**

The map does not contain sufficient information for it to be used to determine flood risk to individual properties, but it does give you an indication of whether your area may be affected by surface water flooding at this risk level.

- **High Risk** - an area which has a chance of flooding of greater than 1 in 30 (3.3%) in any one year.
- **Medium Risk** - an area which has a chance of flooding of greater than 1 in 100 (1.0%) in any one year.
- **Low Risk** - an area which has a chance of flooding of greater than 1 in 1000 (0.1%) in any one year.
- **Very Low Risk** - an area in which the risk is below 1 in 1000 (0.1%) in any one year.

Chance of flooding to the following depths at this property:

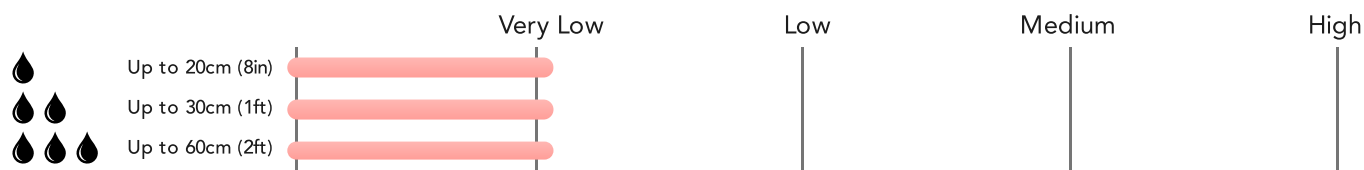

# Flood Risk

## Rivers & Seas - Climate Change

This map shows the future chance of flooding from rivers and / or the sea **between 2036 and 2069**, taking into account flood defences and their condition. The government climate change models cannot predict exactly when the chance of flooding will go up. It could happen at any time during the time period.

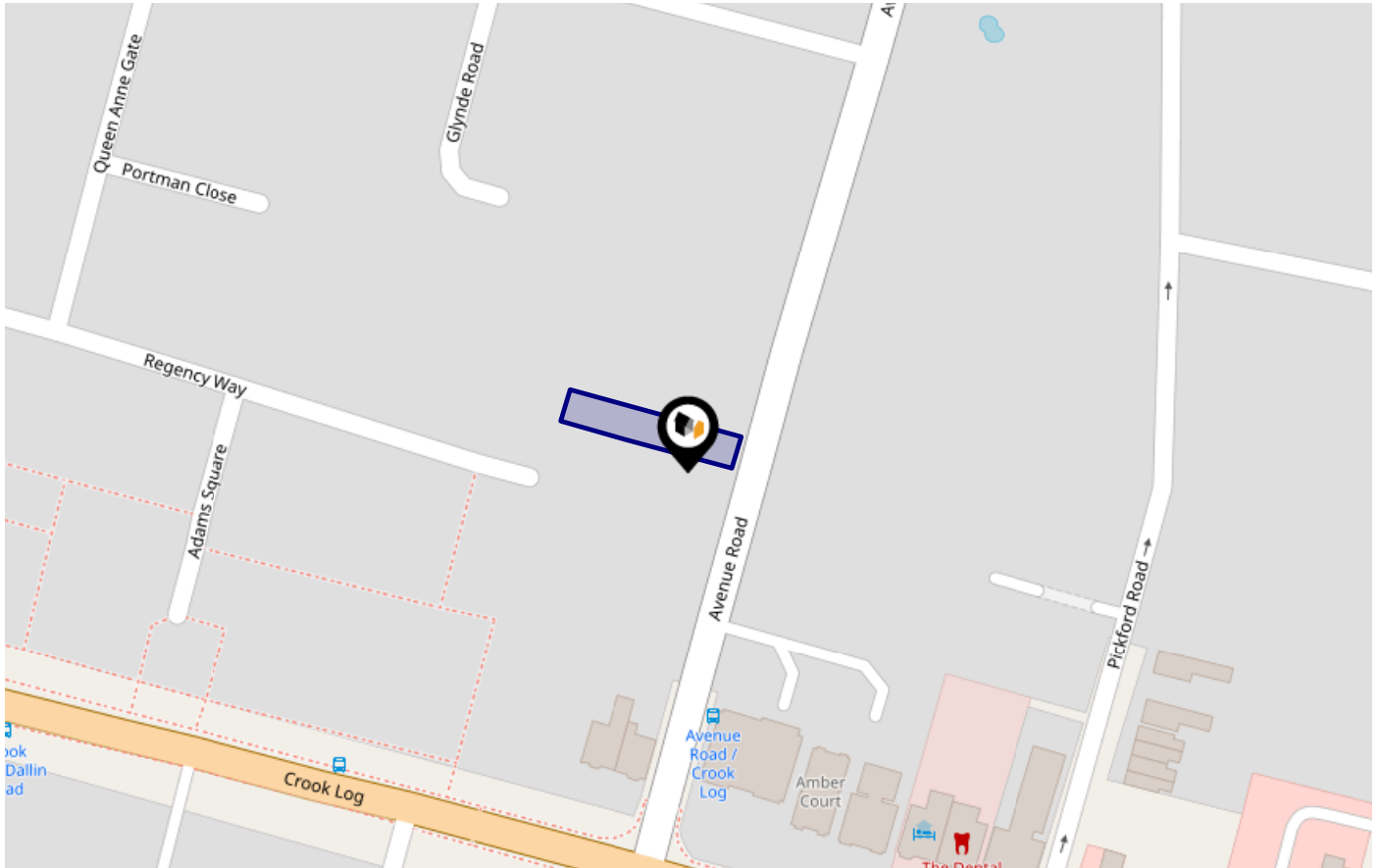

**Risk Rating: Very low**

The map does not contain sufficient information for it to be used to determine flood risk to individual properties, but it does give you an indication of whether your area may be affected by surface water flooding at this risk level.

- High Risk** - an area which has a chance of flooding of greater than 1 in 30 (3.3%) in any one year.
- Medium Risk** - an area which has a chance of flooding of greater than 1 in 100 (1.0%) in any one year.
- Low Risk** - an area which has a chance of flooding of greater than 1 in 1000 (0.1%) in any one year.
- Very Low Risk** - an area in which the risk is below 1 in 1000 (0.1%) in any one year.

Chance of flooding to the following depths at this property:



# Flood Risk

## Surface Water - Flood Risk

This map shows the chance of flooding where rainwater has nowhere to drain. This kind of flooding can occur far from rivers or seas.

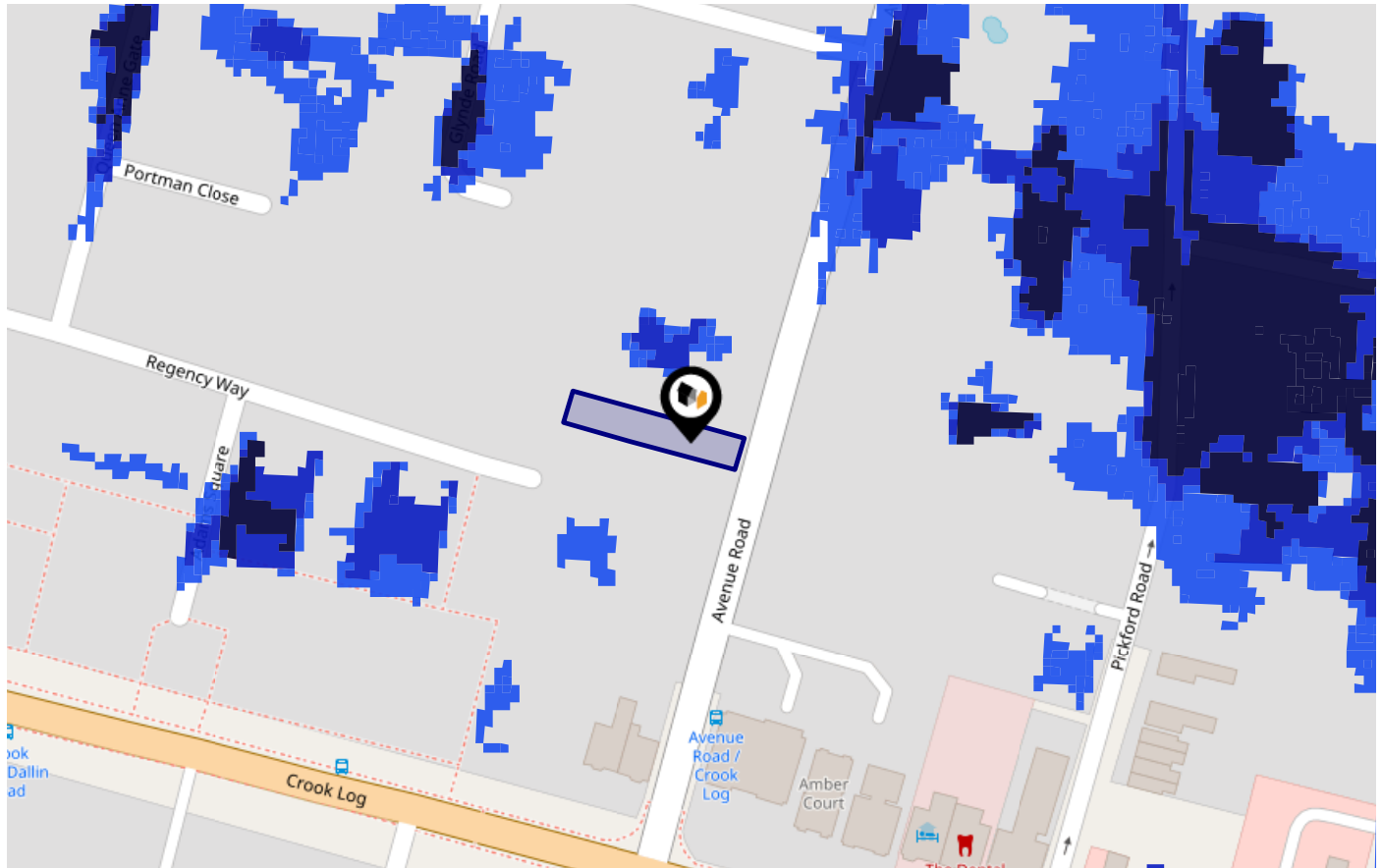

Risk Rating: Very low

The map does not contain sufficient information for it to be used to determine flood risk to individual properties, but it does give you an indication of whether your area may be affected by surface water flooding at this risk level.

- High Risk** - an area which has a chance of flooding of greater than 1 in 30 (3.3%) in any one year.
- Medium Risk** - an area which has a chance of flooding of greater than 1 in 100 (1.0%) in any one year.
- Low Risk** - an area which has a chance of flooding of greater than 1 in 1000 (0.1%) in any one year.
- Very Low Risk** - an area in which the risk is below 1 in 1000 (0.1%) in any one year.

Chance of flooding to the following depths at this property:





# Flood Risk

## Surface Water - Climate Change

This map shows the future chance of flooding **between 2040 and 2060** where rainwater has nowhere to drain. This kind of flooding can occur far from rivers or seas. The government climate change models cannot predict exactly when the chance of flooding will go up. It could happen at any time during the time period.

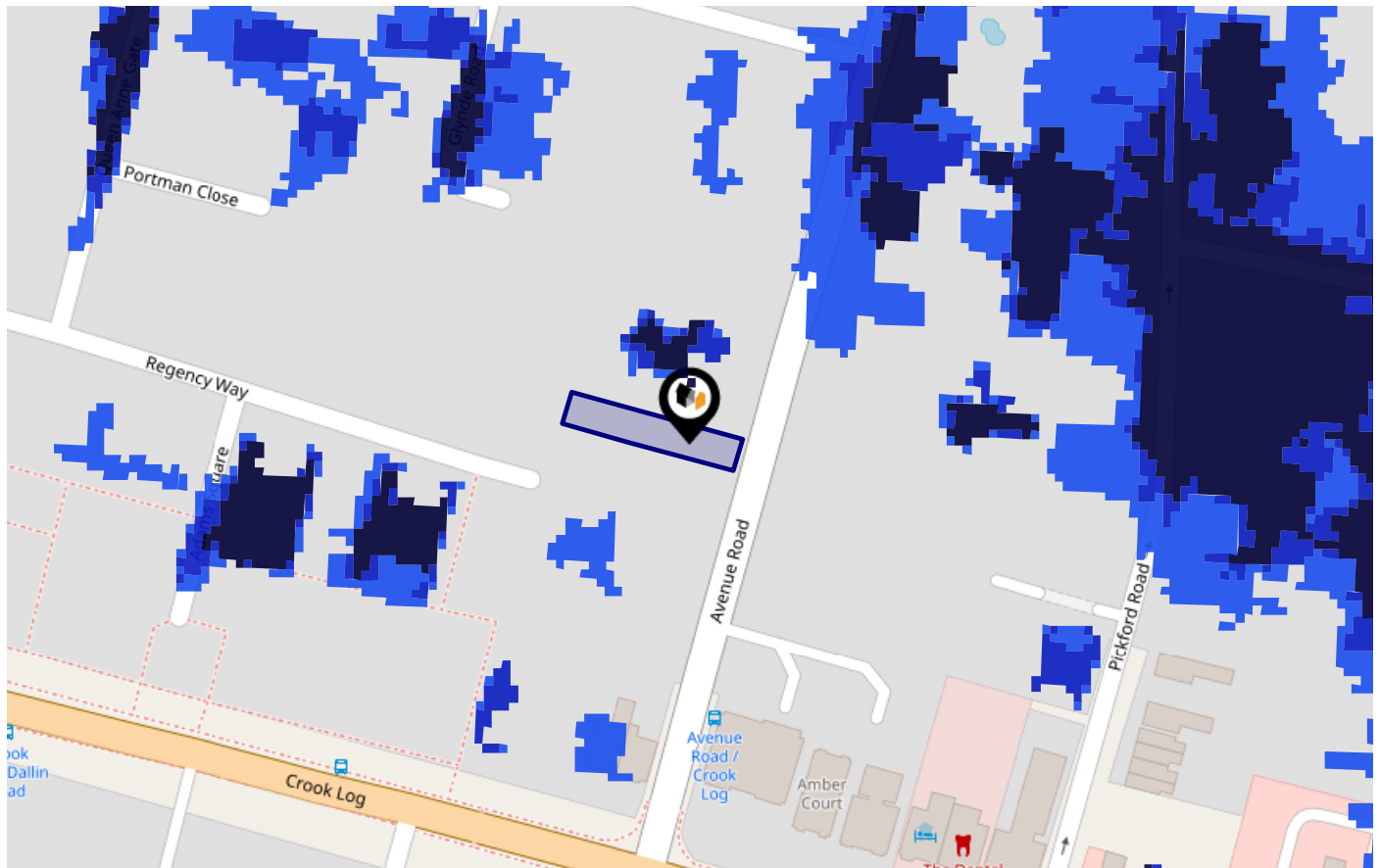

Risk Rating: Very low

The map does not contain sufficient information for it to be used to determine flood risk to individual properties, but it does give you an indication of whether your area may be affected by surface water flooding at this risk level.

- High Risk** - an area which has a chance of flooding of greater than 1 in 30 (3.3%) in any one year.
- Medium Risk** - an area which has a chance of flooding of greater than 1 in 100 (1.0%) in any one year.
- Low Risk** - an area which has a chance of flooding of greater than 1 in 1000 (0.1%) in any one year.
- Very Low Risk** - an area in which the risk is below 1 in 1000 (0.1%) in any one year.

Chance of flooding to the following depths at this property:









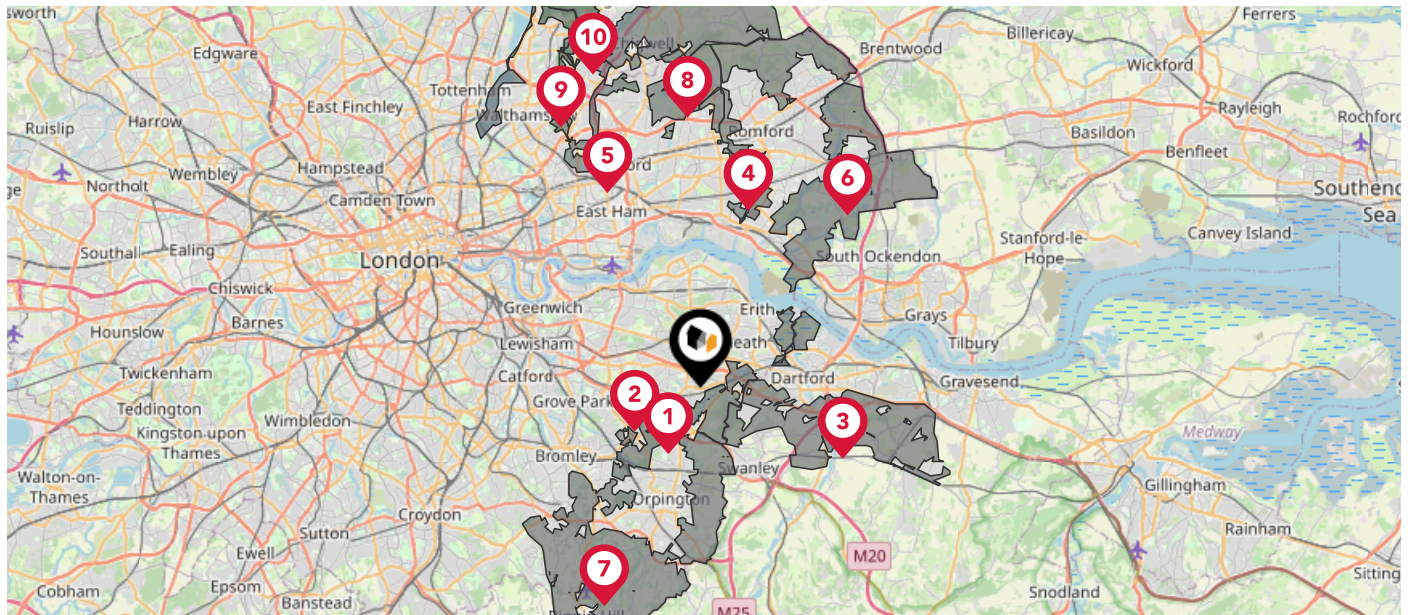



# Maps

## Green Belt

This map displays nearby areas that have been designated as Green Belt...



### Nearby Green Belt Land

-  London Green Belt - Bexley
-  London Green Belt - Greenwich
-  London Green Belt - Dartford
-  London Green Belt - Barking and Dagenham
-  London Green Belt - Newham
-  London Green Belt - Havering
-  London Green Belt - Bromley
-  London Green Belt - Redbridge
-  London Green Belt - Waltham Forest
-  London Green Belt - Epping Forest

# Maps

## Landfill Sites

This map displays the location of known landfill sites. Historic sites are where there is no environmental permit in force. Active sites are currently authorised by the Environment Agency under Environmental Permitting Regulations.

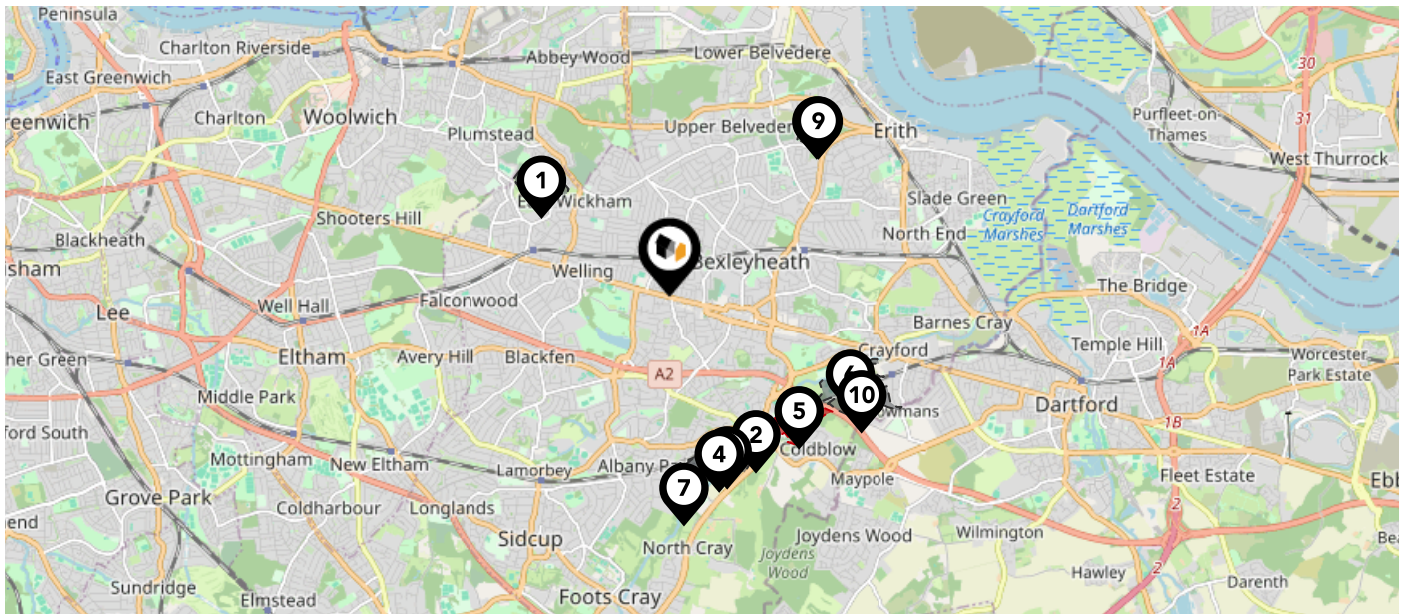

### Nearby Landfill Sites

<b>1</b>	East Wickham Open Space-East Wickham	Historic Landfill	<input type="checkbox"/>
<b>2</b>	Bexley Backlands-Bexley, Kent	Historic Landfill	<input type="checkbox"/>
<b>3</b>	Mill Meadows-North Cray Road, Bexley, London	Historic Landfill	<input type="checkbox"/>
<b>4</b>	Upper College Farm-Bexley, Kent	Historic Landfill	<input type="checkbox"/>
<b>5</b>	EA/EPR/BP3694HA/A001	Active Landfill	<input checked="" type="checkbox"/>
<b>6</b>	Maxim Road-Maxim Road, Crayford, Kent	Historic Landfill	<input type="checkbox"/>
<b>7</b>	Riverside Road-Riverside Road, North Cray	Historic Landfill	<input type="checkbox"/>
<b>8</b>	Erith Quarry Landfill Site-Carlton Road, Erith	Historic Landfill	<input type="checkbox"/>
<b>9</b>	Carlton Road-Erith, London	Historic Landfill	<input type="checkbox"/>
<b>10</b>	Dougal Gun Club Site-Crayford, Kent	Historic Landfill	<input type="checkbox"/>









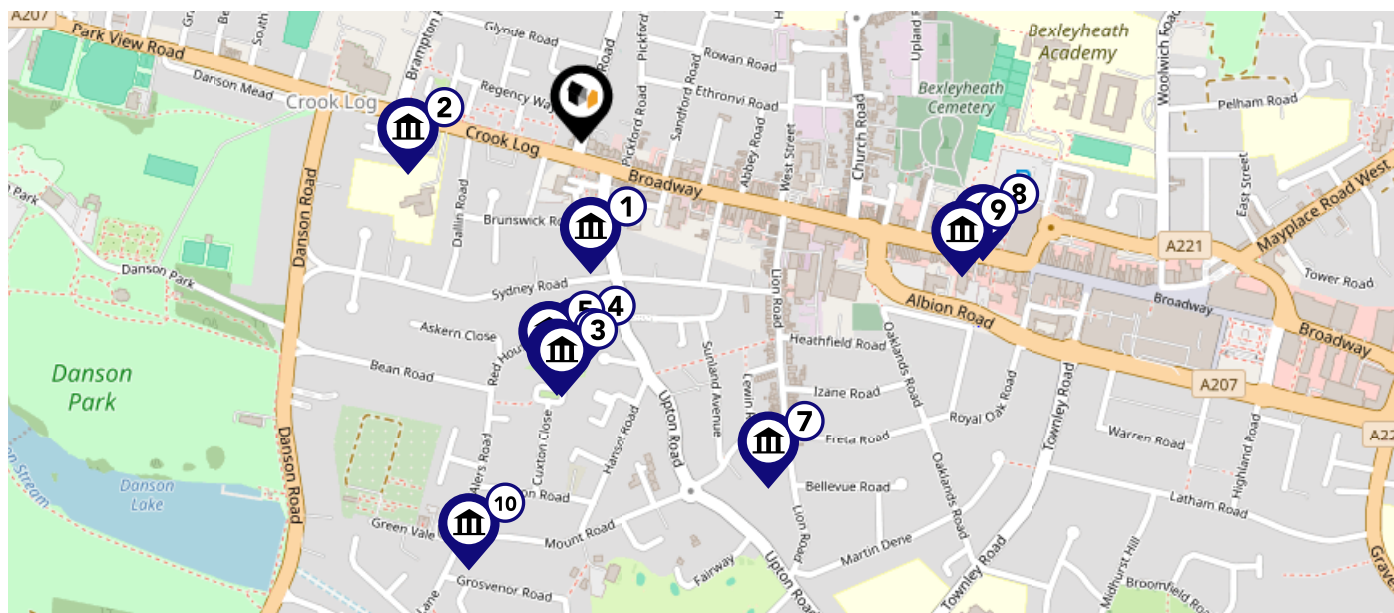



# Maps

## Listed Buildings

This map displays nearby listed buildings and protected structures, as well as their listed tier and distance from the target property...



Listed Buildings in the local district	Grade	Distance
 1064205 - 8, Upton Road	Grade II	0.1 miles
 1359408 - The Crook Log Public House	Grade II	0.2 miles
 1359397 - Well Head To South East Of Red House	Grade I	0.3 miles
 1064204 - Outhouse To North East Of Red House	Grade II	0.3 miles
 1294702 - Street Wall And Gateway To North Of Red House	Grade II	0.3 miles
 1064203 - Red House	Grade I	0.3 miles
 1064231 - Wye Lodge	Grade II	0.5 miles
 1064219 - Christ Church Vicarage	Grade II	0.5 miles
 1359404 - Christ Church Parish Church	Grade II	0.5 miles
 1064234 - The Royal Oak Public House	Grade II	0.5 miles



# Area Schools

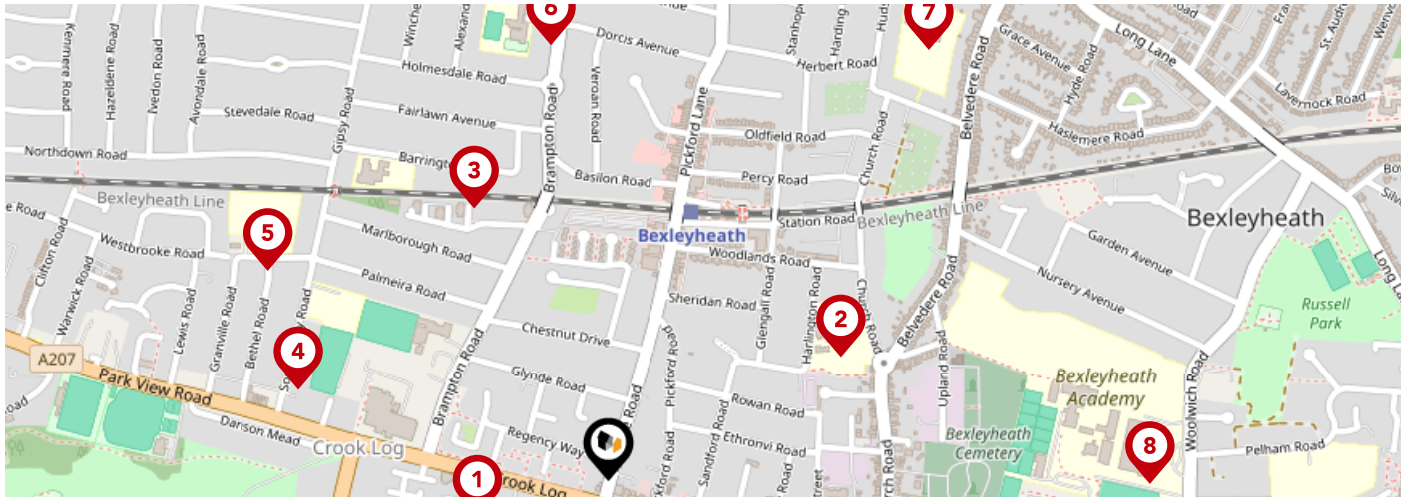

		Nursery	Primary	Secondary	College	Private
<b>1</b>	<b>Crook Log Primary School</b> Ofsted Rating: Good   Pupils: 428   Distance:0.16	<input type="checkbox"/>	<input checked="" type="checkbox"/>	<input type="checkbox"/>	<input type="checkbox"/>	<input type="checkbox"/>
<b>2</b>	<b>Upland Primary School</b> Ofsted Rating: Good   Pupils: 475   Distance:0.3	<input type="checkbox"/>	<input checked="" type="checkbox"/>	<input type="checkbox"/>	<input type="checkbox"/>	<input type="checkbox"/>
<b>3</b>	<b>Barrington Primary School</b> Ofsted Rating: Good   Pupils: 214   Distance:0.35	<input type="checkbox"/>	<input checked="" type="checkbox"/>	<input type="checkbox"/>	<input type="checkbox"/>	<input type="checkbox"/>
<b>4</b>	<b>Aspire Academy</b> Ofsted Rating: Good   Pupils: 55   Distance:0.37	<input type="checkbox"/>	<input checked="" type="checkbox"/>	<input type="checkbox"/>	<input type="checkbox"/>	<input type="checkbox"/>
<b>5</b>	<b>Foster's Primary School</b> Ofsted Rating: Good   Pupils: 452   Distance:0.46	<input type="checkbox"/>	<input checked="" type="checkbox"/>	<input type="checkbox"/>	<input type="checkbox"/>	<input type="checkbox"/>
<b>6</b>	<b>Brampton Primary Academy</b> Ofsted Rating: Good   Pupils: 397   Distance:0.51	<input type="checkbox"/>	<input checked="" type="checkbox"/>	<input type="checkbox"/>	<input type="checkbox"/>	<input type="checkbox"/>
<b>7</b>	<b>St Thomas More Catholic Primary School</b> Ofsted Rating: Outstanding   Pupils: 425   Distance:0.62	<input type="checkbox"/>	<input checked="" type="checkbox"/>	<input type="checkbox"/>	<input type="checkbox"/>	<input type="checkbox"/>
<b>8</b>	<b>Bexleyheath Academy</b> Ofsted Rating: Good   Pupils: 1394   Distance:0.63	<input type="checkbox"/>	<input type="checkbox"/>	<input checked="" type="checkbox"/>	<input type="checkbox"/>	<input type="checkbox"/>

# Area Schools

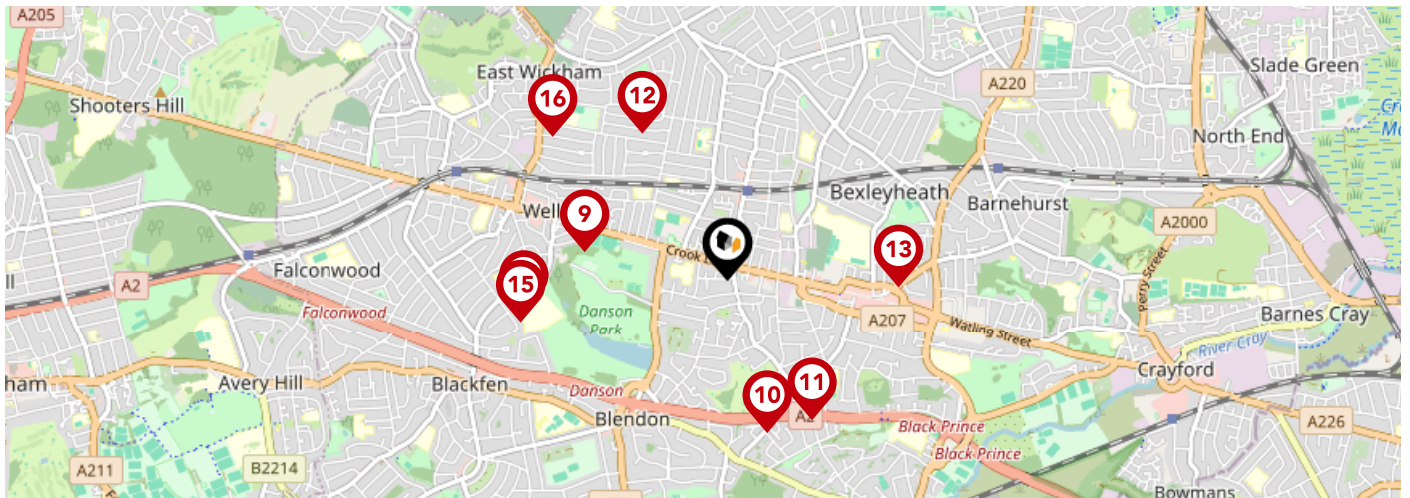

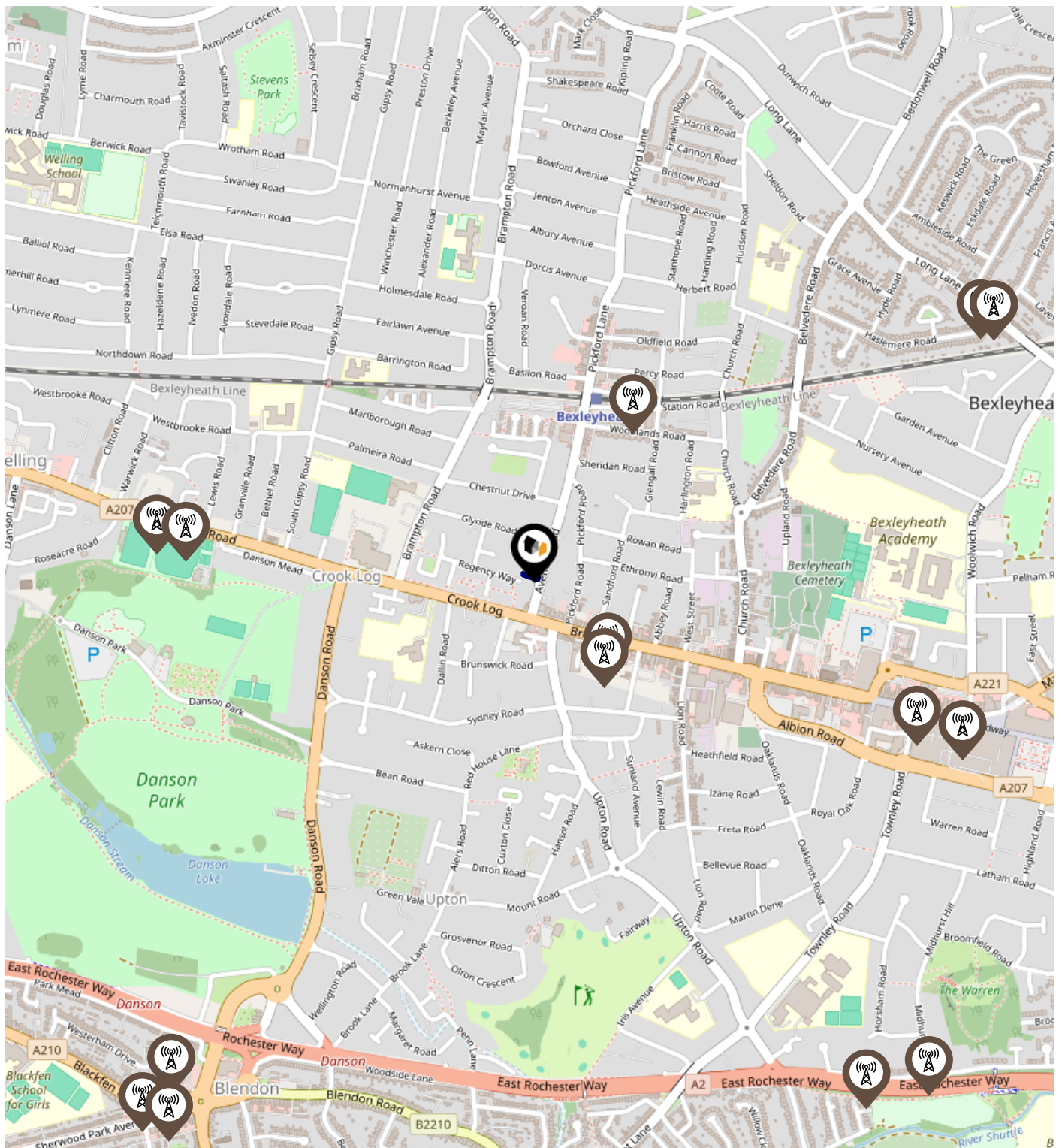

		Nursery	Primary	Secondary	College	Private
	<b>Park View Academy</b> Ofsted Rating: Good   Pupils: 40   Distance:0.68	<input type="checkbox"/>	<input type="checkbox"/>	<input checked="" type="checkbox"/>	<input type="checkbox"/>	<input type="checkbox"/>
	<b>Upton Primary School</b> Ofsted Rating: Outstanding   Pupils: 458   Distance:0.73	<input type="checkbox"/>	<input checked="" type="checkbox"/>	<input type="checkbox"/>	<input type="checkbox"/>	<input type="checkbox"/>
	<b>Townley Grammar School</b> Ofsted Rating: Outstanding   Pupils: 1602   Distance:0.76	<input type="checkbox"/>	<input type="checkbox"/>	<input checked="" type="checkbox"/>	<input type="checkbox"/>	<input type="checkbox"/>
	<b>St Michael's East Wickham Church of England Primary School</b> Ofsted Rating: Good   Pupils: 187   Distance:0.78	<input type="checkbox"/>	<input checked="" type="checkbox"/>	<input type="checkbox"/>	<input type="checkbox"/>	<input type="checkbox"/>
	<b>Pelham Primary School</b> Ofsted Rating: Good   Pupils: 427   Distance:0.79	<input type="checkbox"/>	<input checked="" type="checkbox"/>	<input type="checkbox"/>	<input type="checkbox"/>	<input type="checkbox"/>
	<b>Danson Primary School</b> Ofsted Rating: Good   Pupils: 628   Distance:0.96	<input type="checkbox"/>	<input checked="" type="checkbox"/>	<input type="checkbox"/>	<input type="checkbox"/>	<input type="checkbox"/>
	<b>Bexley Grammar School</b> Ofsted Rating: Outstanding   Pupils: 1478   Distance:0.98	<input type="checkbox"/>	<input type="checkbox"/>	<input checked="" type="checkbox"/>	<input type="checkbox"/>	<input type="checkbox"/>
	<b>Welling School</b> Ofsted Rating: Requires improvement   Pupils: 1145   Distance:1.05	<input type="checkbox"/>	<input type="checkbox"/>	<input checked="" type="checkbox"/>	<input type="checkbox"/>	<input type="checkbox"/>

# Local Area Masts & Pylons



## Key:

-  Power Pylons
-  Communication Masts



### What is Radon?

Radon is a natural radioactive gas, which enters buildings from the ground. Exposure to high concentrations increases the risk of lung cancer. The UK Health Security Agency (UKHSA) recommends that radon levels should be reduced in homes where the annual average is at or above 200 becquerels per cubic metre (200 Bq/m<sup>3</sup>).

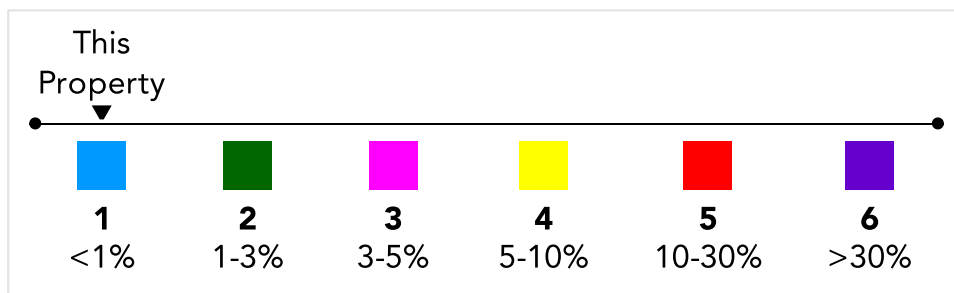
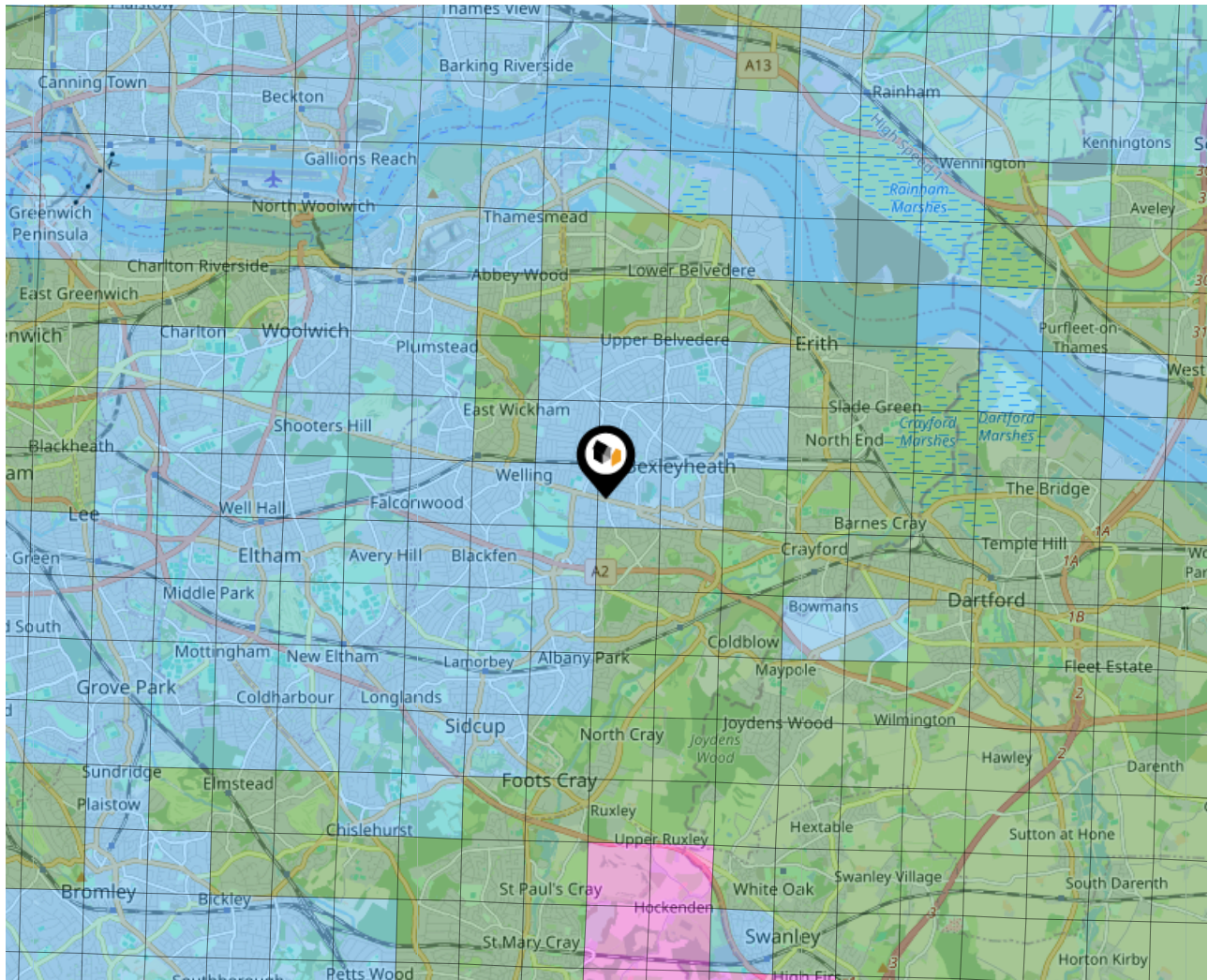



# Local Area Road Noise

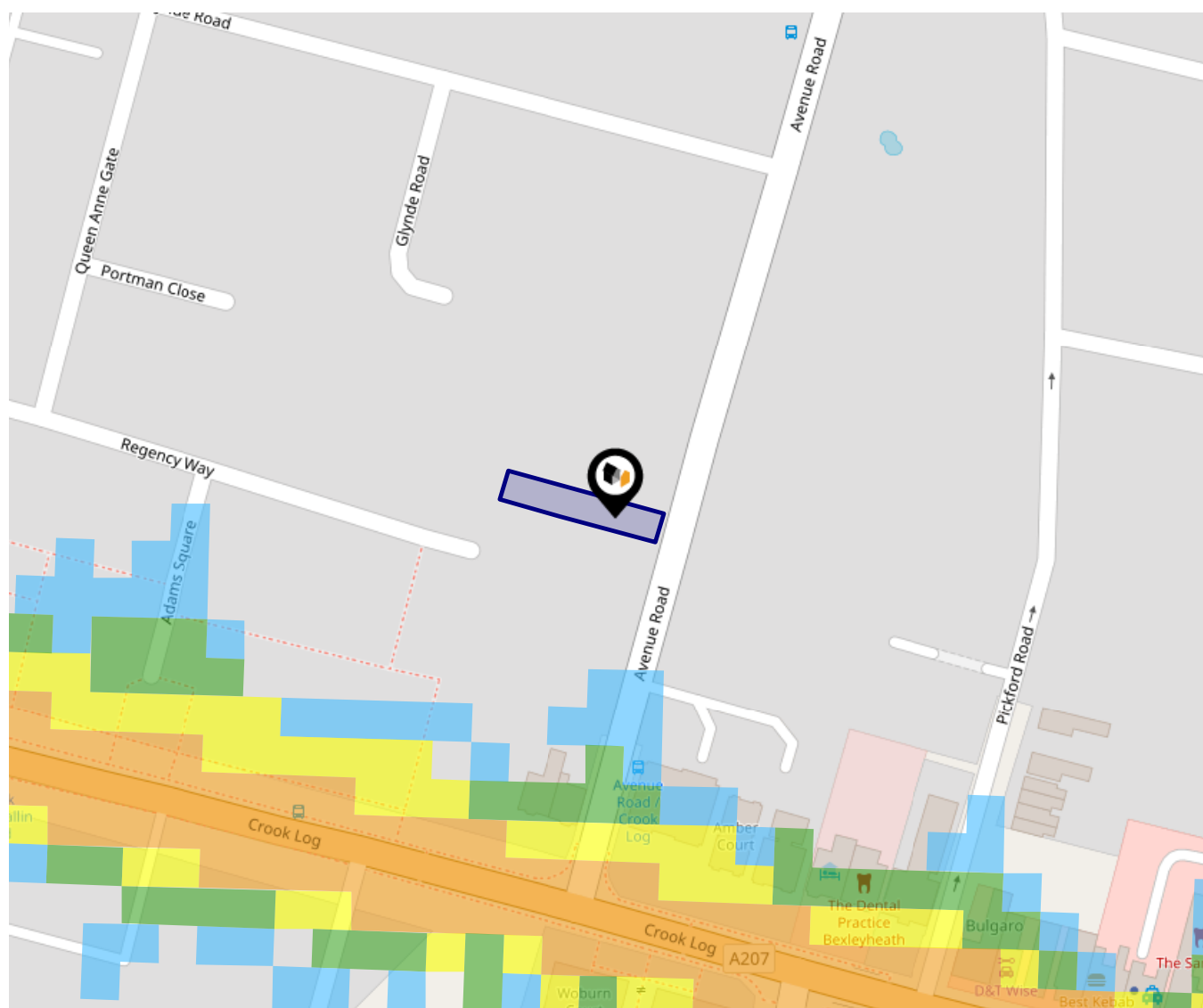

This data indicates the level of noise according to the strategic noise mapping of road sources within areas with a population of at least 100,000 people (agglomerations) and along major traffic routes. This indicates a 24 hour annual average noise level with separate weightings for the evening and night periods.

Noise levels are modelled on a 10m grid at a receptor height of 4m above ground, polygons are then produced by merging neighbouring cells within the following noise classes:

- 75.0+ dB
- 70.0-74.9 dB
- 65.0-69.9 dB
- 60.0-64.9 dB
- 55.0-59.9 dB

Ground Composition for this Address (Surrounding square kilometer zone around property)

<b>Carbon Content:</b>	NONE	<b>Soil Texture:</b>	SAND TO SANDY LOAM
<b>Parent Material Grain:</b>	ARENACEOUS - RUDACEOUS	<b>Soil Depth:</b>	DEEP
<b>Soil Group:</b>	LIGHT(SANDY) TO MEDIUM(SANDY)		

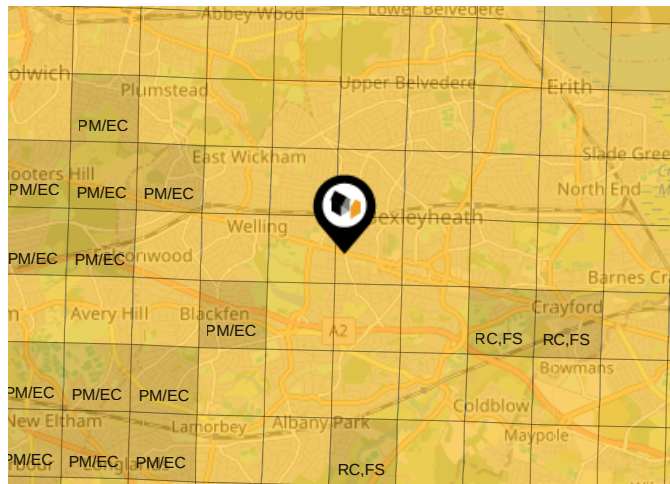

### Primary Classifications (Most Common Clay Types)

<b>C/M</b>	Claystone / Mudstone
<b>FPC,S</b>	Floodplain Clay, Sand / Gravel
<b>FC,S</b>	Fluvial Clays & Silts
<b>FC,S,G</b>	Fluvial Clays, Silts, Sands & Gravel
<b>PM/EC</b>	Prequaternary Marine / Estuarine Clay / Silt
<b>QM/EC</b>	Quaternary Marine / Estuarine Clay / Silt
<b>RC</b>	Residual Clay
<b>RC/LL</b>	Residual Clay & Loamy Loess
<b>RC,S</b>	River Clay & Silt
<b>RC,FS</b>	Riverine Clay & Floodplain Sands and Gravel
<b>RC,FL</b>	Riverine Clay & Fluvial Sands and Gravel
<b>TC</b>	Terrace Clay
<b>TC/LL</b>	Terrace Clay & Loamy Loess

# Area

## Transport (National)

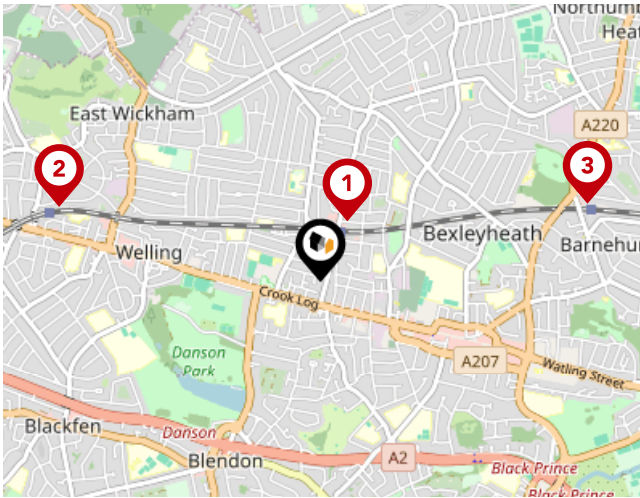

### National Rail Stations

Pin	Name	Distance
1	Bexleyheath Station	0.3 miles
2	Welling Station	1.26 miles
3	Barnehurst Station	1.28 miles

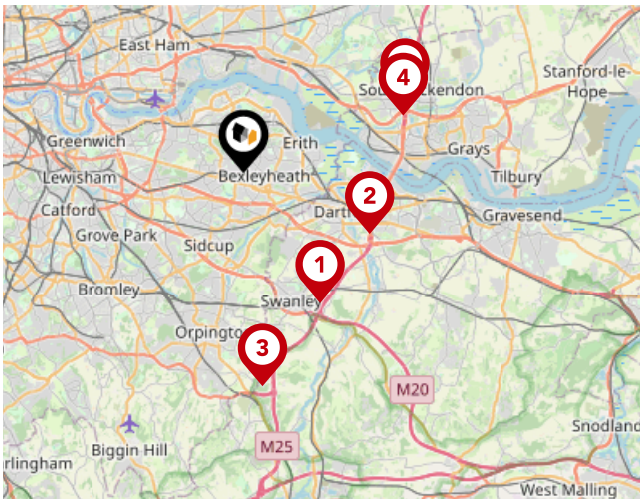

### Trunk Roads/Motorways

Pin	Name	Distance
1	M25 J3	5.58 miles
2	M25 J2	5.17 miles
3	M25 J4	7.9 miles
4	M25 J31	6.28 miles
5	M25 J30	6.52 miles

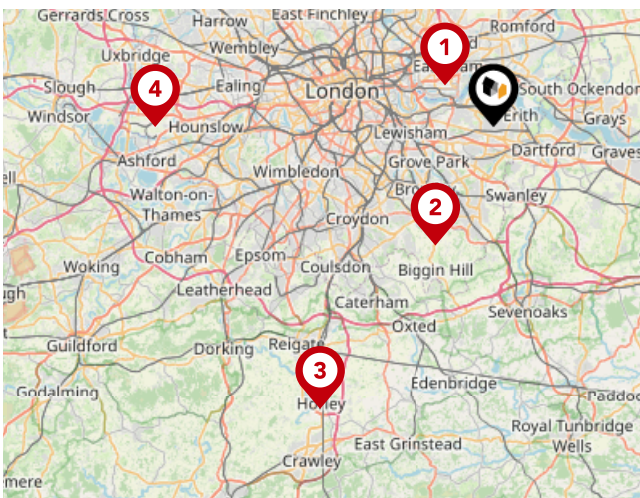

### Airports/Helipads

Pin	Name	Distance
1	Silvertown	4.61 miles
2	Leaves Green	9.73 miles
3	Gatwick Airport	24.55 miles
4	Heathrow Airport Terminal 4	24.93 miles



# Area

## Transport (Local)

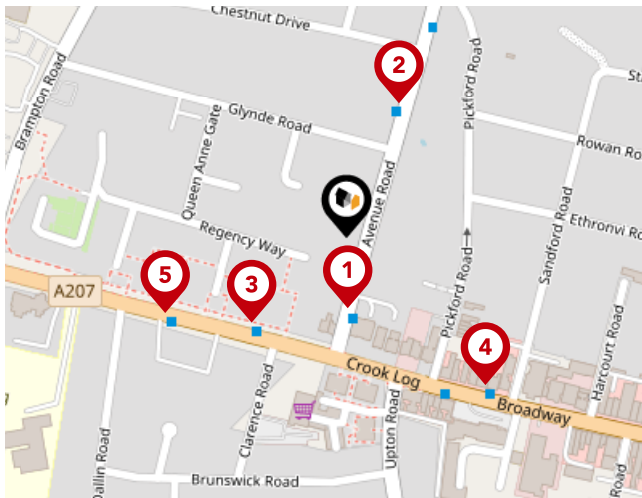

### Bus Stops/Stations

Pin	Name	Distance
1	Avenue Road / Crook Log	0.04 miles
2	Glynde Road	0.08 miles
3	Crook Log / Dallin Road	0.07 miles
4	Upton Road Bexleyheath	0.12 miles
5	Crook Log / Dallin Road	0.11 miles



### Local Connections

Pin	Name	Distance
1	Woolwich Arsenal DLR Station	3.39 miles
2	Woolwich Arsenal DLR	3.4 miles
3	Woolwich Arsenal DLR	3.44 miles

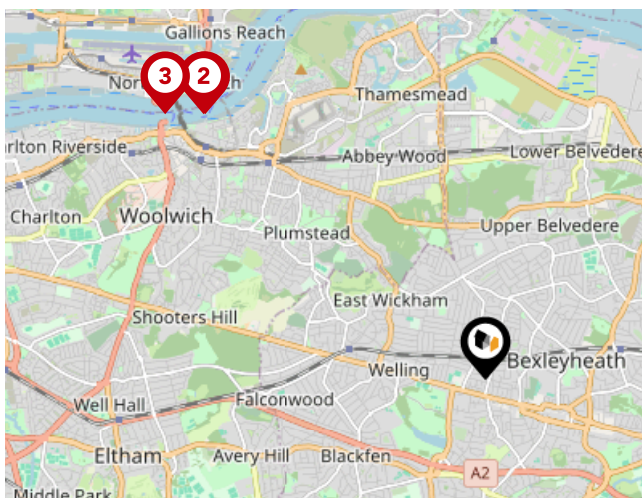

### Ferry Terminals

Pin	Name	Distance
1	Woolwich Arsenal Pier	3.57 miles
2	Woolwich Royal Arsenal Pier	3.57 miles
3	Woolwich Ferry South Pier	3.85 miles



### **EweMove**

---

If you're interested in putting your property on the market with us, you won't be alone.

Thousands of homeowners have trusted us to sell their properties – you'll see their reviews dotted around the site – and based upon independent seller reviews, we've also got the coveted title of "The UK's Most Trusted Estate Agent".

If you're thinking of selling, we'd be delighted to provide you with a FREE no-obligation valuation of your home so you can start to see how much you could get for your property.

As your local expert Estate Agent in Bexleyheath, we will provide you with an in-depth valuation as well as answer any questions.

### **Financial Services**

---

No matter what type of mortgage you are looking for The Mortgage Genie team offer free specialist advice 7 days a week. In under 20 minutes, they'll be able to tell you how much you can borrow and with access to over 90 lenders and exclusive rates, they'll make sure you get the most competitive rate available. It's quick and simple and they can also advise about insurance packages.



### Testimonial 1



I contacted EweMove with a view to selling my late mother's property and could not have been happier with the meeting I had. Clinton was great, very friendly, very knowledgeable and totally sympathetic to my situation. I did not feel under any pressure at all. EweMove's ethos is definitely customer first and I would recommend anyone contemplating selling a property to contact them.

### Testimonial 2



I have just purchased my first house via EweMove and Nicoleta who was the agent has been brilliant from showing us around the property to supporting with the buying process. Even when we went to collect the keys and she wasn't around her colleague was very friendly. Would highly recommend my overall experience with EweMove Bexley

### Testimonial 3



I can't speak highly enough of Kevin. He has a non-pushy, but effective approach. I found the service he and his team provided, from instruction to completion of sale, reliable and effective. I very much recommend EweMove.

### Testimonial 4



Both Nicoleta and Clint were fantastic throughout the whole process. Kept me in the loop at all times and were always on hand to offer me advice. Really happy with the service and the outcome. It also helps that they are both really lovely people!

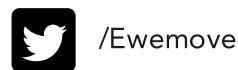
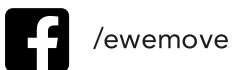

# EweMove

## Data Quality

We are committed to comprehensive property data being made available upfront to make the home buying and selling process quicker, easier and cheaper. This is why we have partnered with Sprift, the UK's leading supplier of property-specific data.



### Contains public sector information licensed under the Open Government License v3.0

The information contained within this report is for general information purposes only.

Sprift Technologies Ltd aggregate this data from a wide variety of sources and while we endeavour to keep the information up to date and correct, we make no representations or warranties of any kind, express or implied, about the completeness, accuracy, reliability, of the information or related graphics contained within this report for any purpose.

Any reliance you place on such information is therefore strictly at your own risk. In no event will we be liable for any loss or damage including without limitation, indirect or consequential loss or damage, or any loss or damage whatsoever arising from loss of data or profits arising out of, or in connection with, the use of this report.



#### EweMove

113 Broadway Bexleyheath Kent DA6 7JH

020 3953 8023

robert.bearsby@ewemove.com

www.ewemove.com

